1940 TROJAN

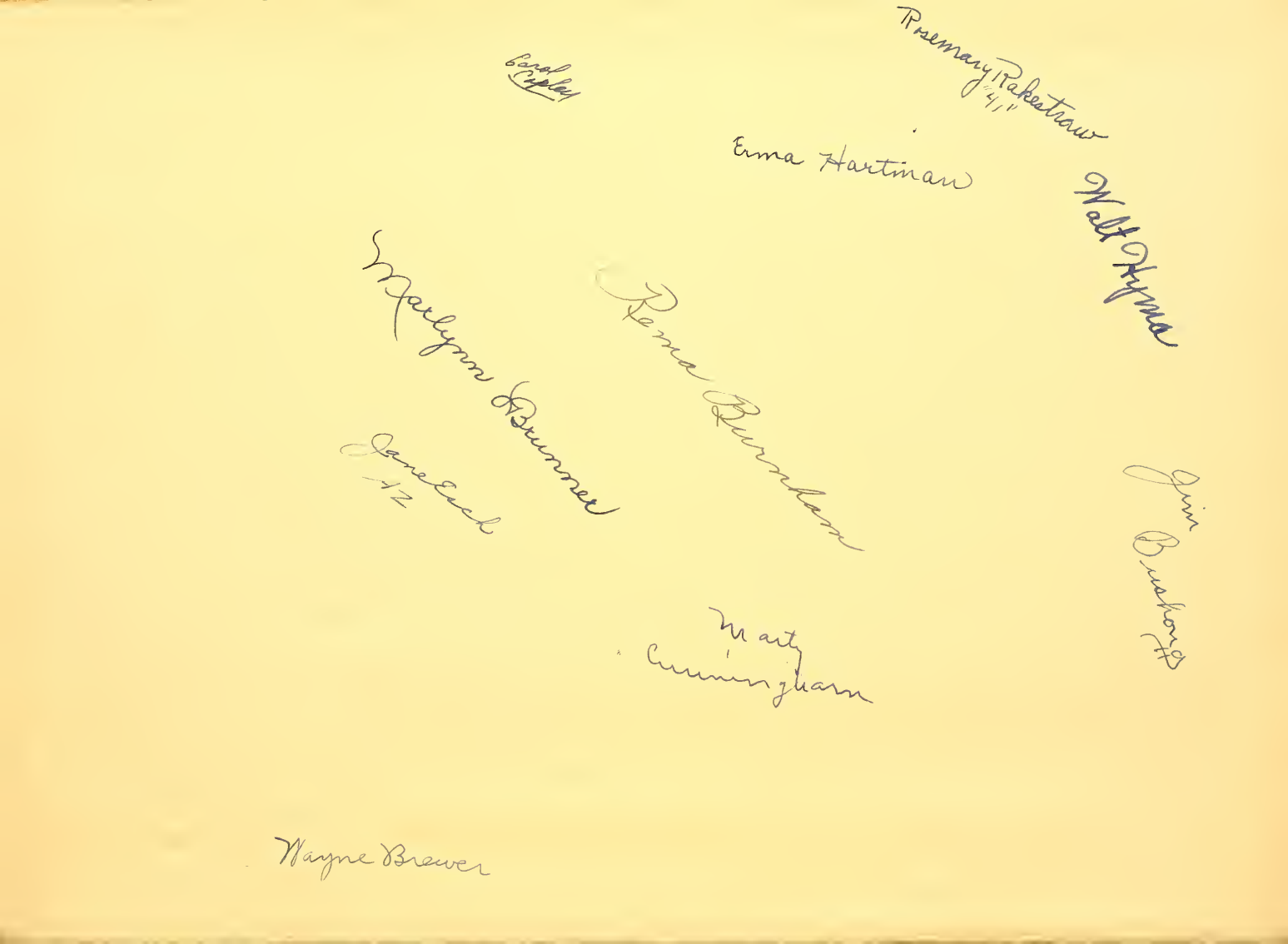

Rosemary Rakestraw
"41"

Carol Copley

Erma Hartman

Walt Hyma

Marlynn Brunner

Rema Burnham

Jane Eack
'42

Jim Bushong

Marty Cunningham

Wayne Brewer

GEN

GENEALOGY
977.102
F49FSI
1940

Digitized by the Internet Archive
in 2011 with funding from
E-Yearbook.com

http://www.archive.org/details/trojan1940find

OHIO
977.1
FINDLA-1
CR 74-2
1940

1940
TROJAN

Editor
MARVIN KEIRNS

Business Manager
HAROLD CHILD

AUG 2 9 1995
Gift of:
Mary G. Brucklacher
1523 Parkway Dr.
Findlay, OH 45840

Our School

— through these, from the theory of life, to the practice of living —

DEDICATED TO
OUR YOUTH
THE HOPE OF
OUR COUNTRY

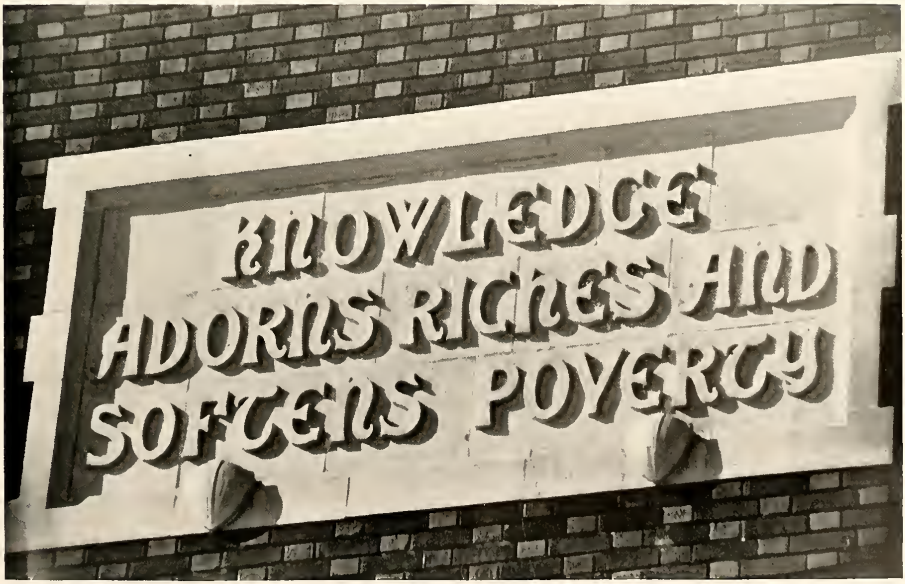
KNOWLEDGE
ADORNS RICHES AND
SOFTENS POVERTY

P. W. A.

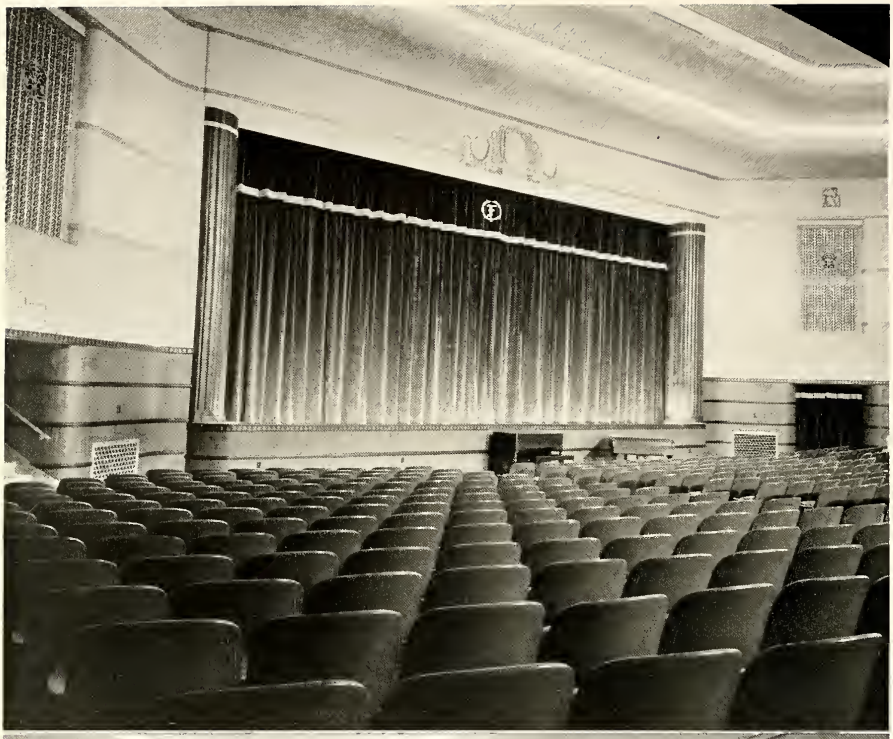

let
music
art
and
oratory
abound
within

BOARD OF EDUCATION

E. W. McCALL
President

E. E. RAKESTRAW
Vice-President

F. B. FIRMIN
Clerk

S. J. ULLERY

W. S. FINTON

D. D. DUKES

MR. F. L. KINLEY
Superintendent of Schools
B. Sc. Heidelberg
M. A. Ohio State University

MAXINE HOWARD

MILDRED FARNER

MR. G. R. CONSTIEN
Principal
A. B. Ohio Wesleyan
M. Sc. Ohio State University

PHYLLIS RUSH

LENA KIEFER

Dean of Girls, Health

Western Reserve—A. B.

Ohio State—M. A.

A. L. MATTOON

Dean of Boys, Debate Coach

American History, American Government

Otterbein—A. B.

Ohio State University—Ph. B., M. A.

THE DEANS

— 'sent for you yesterday

— 'here you come today —

W. SANDERSON

Supervisor of Vocal Music
Nebraska Wesleyan—A. B.
Northwestern—B. M. E.

ALICE NELSON

Art Supervisor
U. of Wisconsin—A. B.
Superior Teacher's College
Chicago Art Institute

E. R. SHISLER

Supervisor of Band and instrumental Music
Cornell
Northwestern—M. Music Ed.
Dana Inst.—B. Mus.
Resigned—October, 1939

ESTHER MARCH

Supervisor of Physical Education—Girls
Bowling Green University—B. S.
Columbia University—M. A.

L. C. KELLER

Supervisor of Physical Education—Boys
Oberlin College—A. B.

G. A. KUHNS

Band, Instrumental Music
Ohio Wesleyan—A. B.
University of Pittsburgh
Carnegie Institute of Technology

Glendora Mills

C. F. BURKHART
Physics
Bluffton College—A. B.
Ohio State University

GLENDORA MILLS
Geometry, Algebra, Trigonometry
Ohio State University—M. A.

J. B. HARTMAN
Plane Geometry, General Mathematics
Ohio State University—B. Sc.
Columbia University—M. A.

HELEN JOHNSTON
Spanish, English
Ohio State University—B. S. in Ed.
University of Wisconsin—M. A.
University of Puerto Rico

J. H. LAWRENCE
Coordinate Shop, Automotive Mathematics
Ohio State University
Findlay College
University of Toledo

RUTH SWITZER
English
Findlay College—A. B.
Columbia University—M. A.

W. E. HALL
English, Dramatics, Speech
Purdue University—B. S., M. S.

ROSA HUDNELL
Shorthand, Typing, Office Training
Wilmington—B. S. Ed.
Bliss College

F. A. SHULL
Bookkeeping, Commercial Arithmetic
Office Training School—B. Sc., B. C. S.

LORA WIEST
Latin
Ohio State University—B. S.
Columbia—M. A.

F. BRANDENBERGER
French, English
Capital University—B. A.
Ohio State University—M. A.

RUTH B. KUENZLI
English
Oberlin College—A. B.
Columbia University—M. A.

D. D. Lawrence

P. S. HOCHSTETTLER
American History and Government
Bluffton College—A. B.
Ohio State University—M. A.

G. W. LEE
Biology
Heidelberg—B. Ph.
Ohio State University—M. A.

C. C. BACHMAN
Basketball, Football, Industrial Arts
Bowling Green University—B. S.
Columbia University

D. D. LAWRENCE
Chemistry
Bowling Green University—B. S.
Ohio State University
University of Colorado
Columbia University—M. A.

PEARL MORAN
English, Journalism
Ohio State University—B. S.
Columbia University

C. H. HAVERFIELD
Bookkeeping
Office Training School—B. C. S., B. S.

W. D. HUMPHREY
American History
Lafayette—B. S.
Oberlin—M. A.

JEAN PFAU
English
Miami University—B. S.

G. H. FRACK
Commercial Law, Economic Geography, Salesmanship
Muskingum—A. B.
Ohio State University—M. A.

WILMA BENNETT
Librarian
Butler University—A. B.
Western Reserve U.—B. S. in L. S.

W. C. WILSON
Football, Basketball, World History, Commercial Law, American History
Muskingum—A. B.
Ohio State University—M. A.

EDRIE THOMAS
Home Economics, Household Science
Ohio State University—B. S.

ESTELLA ANSTAETT
Home Economics
Miami University—B. S.
Columbia University—M. A.

R. W. STEWART
Machine Science, Machine Mathematics and Shop
U. of Toledo
Findlay College

K. K. PORTER
Automotive Theory and Shop
University of Toledo
Dykes Automotive
American Technical
Hankins Electrical

MAE FASSETT
Shorthand, Typing, Office Training
Graduated Gregg School, Chicago
Ohio State University—B. S. Ed.
New York University—M. A.

A. L. MATTOON
American History
Dean of Boys, Debate Coach
Otterbein—A. B.
Ohio State University—M. A.

LENA KIEFER
Dean of Girls, Health
Western Reserve—A. B.
Ohio State University—M. A.

STUDENT COUNCIL CONFESSION
HOT DOG 5¢
CANDY 5¢
POP 5¢
CHEWING GUM 5¢
ICE CREAM BAR 5¢

Seniors

1940

SENIOR OFFICERS

President, A. Rooney

Secretary, R. Godwin

Vice-President, R. Wilson

CLASS SPONSORS

FRED BRANDENBERGER

HELEN JOHNSTON

Senior Autographs

W. Abbott

J. Alexander

E. J. Allen

L. Alspach

R. Altman

M. R. Altman

N. Ammons

B. Armacost

M. Augenstein

N. Ault

J. Baker

M. J. Baker

C. Bartch

M. Baughman

C. Bayse

H. Beery

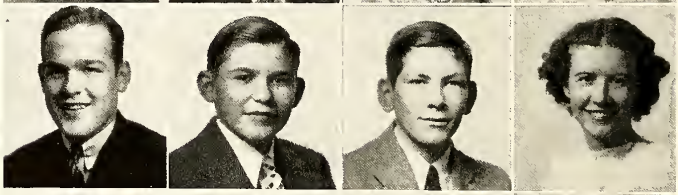

W. Bell

R. Beltz

J. Bennington

J. Bennett

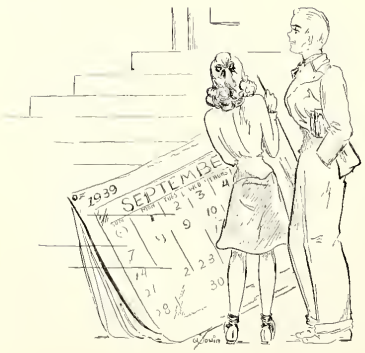

B. Bibler
C. Binkley
C. Blackford
D. Bowers

A. Brandeberry
D. Brenneman
J. Brondes
B. Brown

M. Bryant
G. Buffington
E. Burk
K. Burlingame

N. Burnham
E. Bushong
E. Carpenter
R. Carpenter

M. Chapman
H. Child
M. J. Child
M. J. Clapper

R. Clark
P. Cline
P. Concannon
B. Connors

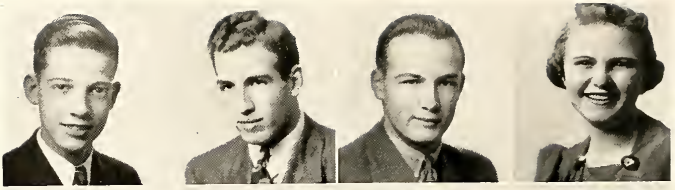

S. Cooper
M. Cope
R. Croy
M. Crumrine

R. Daugherty
J. Davies
A. Day
I. DeWitt

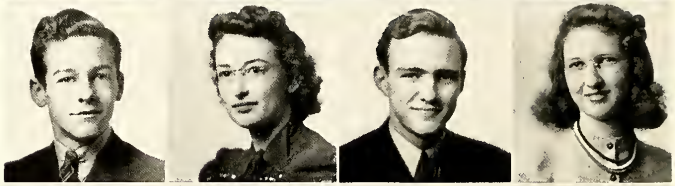

R. Doyle
E. Dressell
P. Dunn
H. Eckert

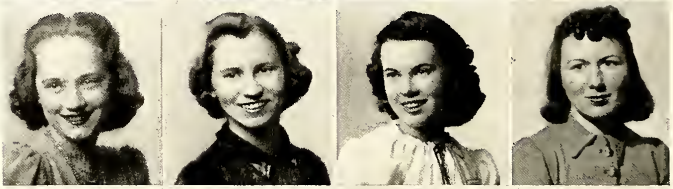

J. Ehrick
W. Ellinwood
E. Ellis
J. Emery

R. English
F. Ernest
J. Ernsberger
F. Faber

V. Fagan
M. Fassett
B. Feilers
D. Fellers

H. Fischer
F. Fite
J. Flowers
G. Ford

M. Furrow
H. Garlinger
M. Gassman
C. George

F. Glassco
R. Glassco
R. Godwin
J. Gompf

P. Graf

E. Grant

R. Green

D. Grener

M. Groves

T. Grubb

L. Hagerman

T. Haley

B. Hallowell

D. Hamm

A. Hanna

E. J. Hardy

J. Hartman

R. Hartman

D. Heers

H. Heminger

B. Hertel

R. Hess

M. Hoch

J. Hochstettler

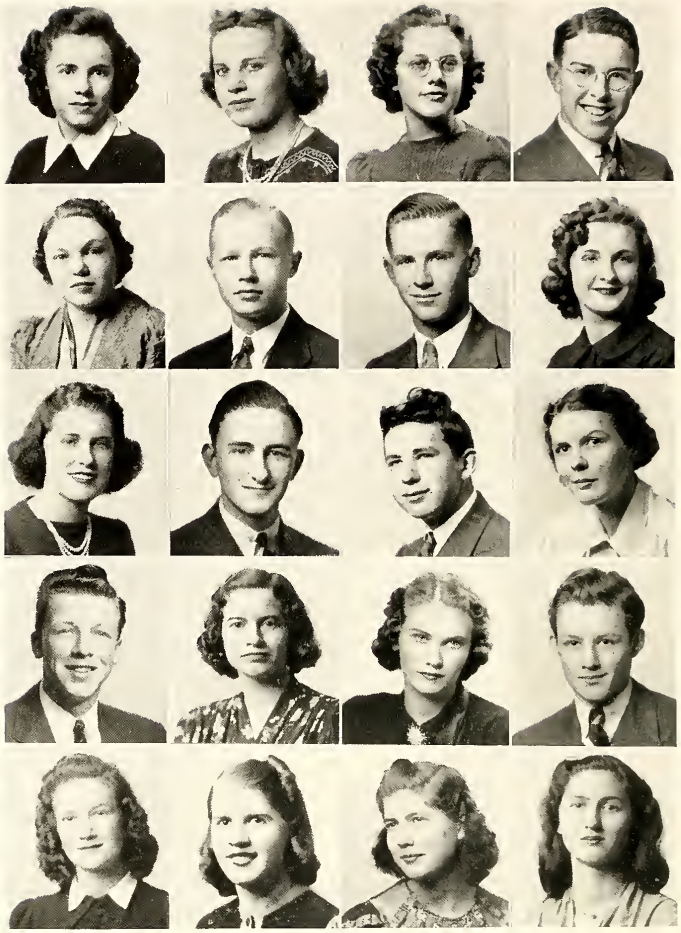

K. HAMMOND, G. HARPER, AT END OF SENIOR SECTION

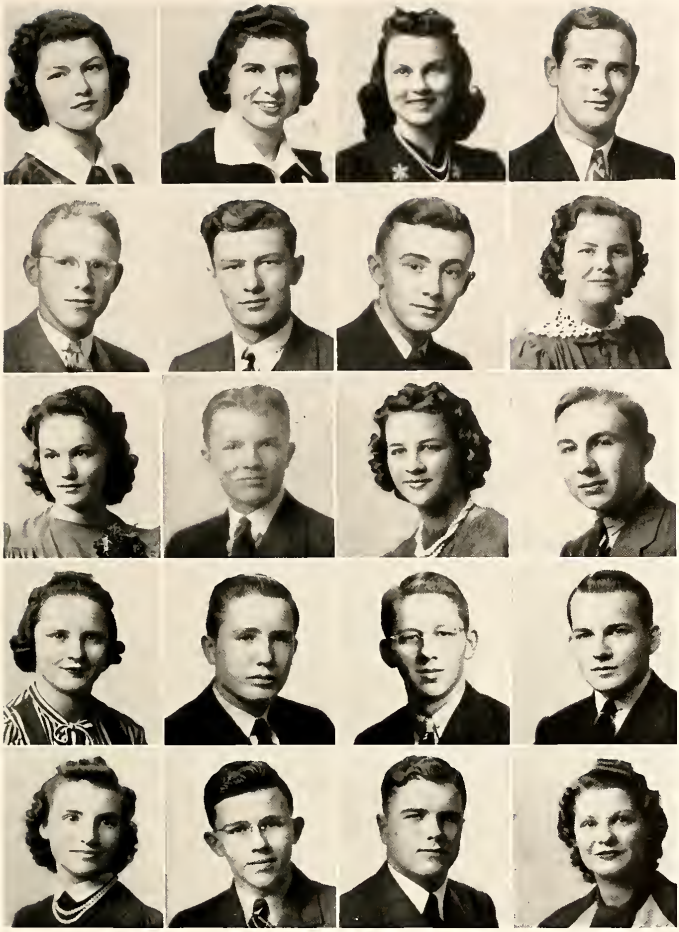

M. Hochstettler
R. A. Hoffman
L. Hosler
T. Hosler

M. Howard
F. Huff
D. Ish
R. Johnson

M. E. Johnston
M. Jumper
J. Kamerer
M. Keirns

K. Kelley
R. Kelley
J. Kempher
J. Kirk

B. Kresser
M. Kuch
J. Larkins
A. LaWarre

D. Lehman

A. Lentz

M. J. Lonsway

R. Loveridge

D. Mason

M. Mathias

M. McCall

E. McCleary

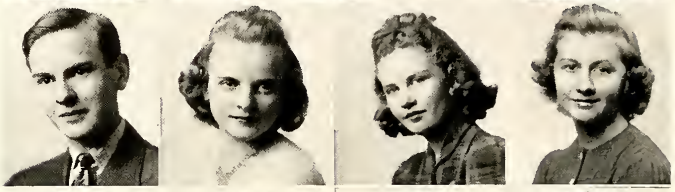

H. McCleary

M. McCleary

M. McClure

K. McCoy

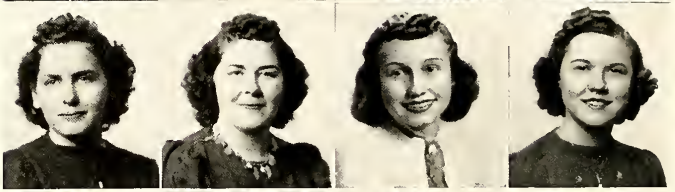

J. McDonald

R. McDonald

C. McKee

R. McKelvey

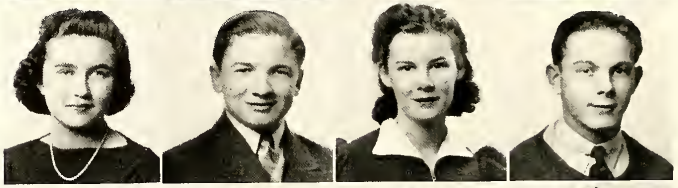

R. Mierly

J. Miles

S. J. Miles

C. J. Miller

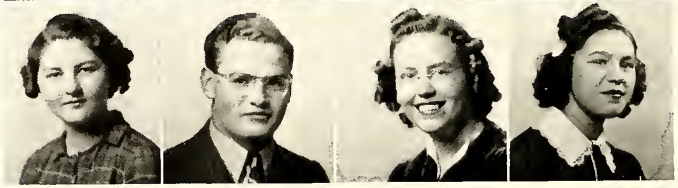

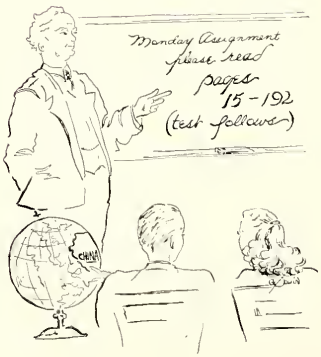

M. Miller
M. Miller
M. E. Millhouse
N. Moomey

S. E. Moorhead
M. Moran
B. Morgan
M. Moses

D. Murphy
B. Musson
L. Needles
M. Neeley

M. Newcomer
R. Niemann
F. Norton
H. Norton

L. Oman
M. L. Orndorff
M. Orwig
L. Palmer

F. Peterman

D. Peterson

K. Philips

J. Pine

H. Pope

E. Powell

M. E. Powell

O. Pratt

Y. Pressnell

R. Price

V. Reber

P. Redick

S. Rieck

R. Rinebolt

A. Robbins

A. Rollins

J. Rollins

A. Rooney

G. Rudolph

A. Russell

A. Sadler
L. Sapienza
H. Sarkiss
H. Schey

J. Schuck
P. Schweinfurth
E. Seguine
F. Shackleton

V. Shaffer
B. Shank
J. Sheffstall
R. Shelley

J. Sheppard
N. Shireman
D. Shontlemire
T. Shull

W. Siferd
D. Sims
B. Smith
A. Snyder

M. Solomon
R. Sonnett
D. Sorenson
J. Spitler

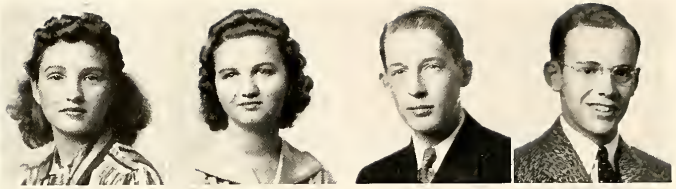

J. Sterner
M. L. Stettler
R. Stimmel
W. Stone

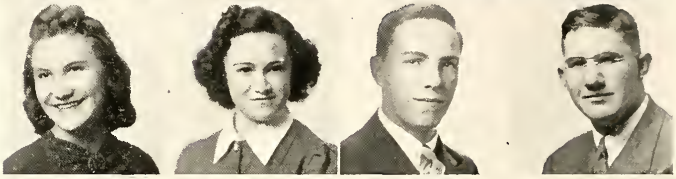

R. Strathman
D. Streebe
M. Struble
P. Sunderman

A. Swank
B. Switzer
M. Taylor
O. Trackler

N. Van Denburg
D. Van Fleet
R. Von Gunten
D. Vanlue

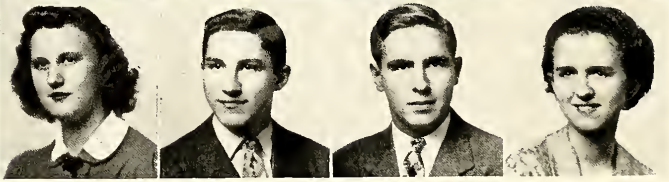

F. Van Voorhis
K. Waaland
B. J. Ward
J. Werkheiser

B. White
J. Williamson
R. Wilson
R. Windle

R. Wineland
P. Winterrowd
B. Wise
J. Wise

R. Wohlgamuth
L. Wood
N. Woodward
R. Yates

R. E. Young
R. Yoxtheimer
B. Zaenglein
K. Hammond

G. Harper

In Memoriam

JAMES ALLOYSIUS MATHIAS
1922 - 1940

ROBERT WENDELL GLASSCO
1922 - 1940

Undergraduates

'41, '42

UNDERCLASS OFFICERS

E. REISSIG
'41 Vice-President

R. MOREHART
'41 President

R. JACKSON
'42 Vice-President

R. WOLFE
'42 President

R. DOWNING
'42 Secretary

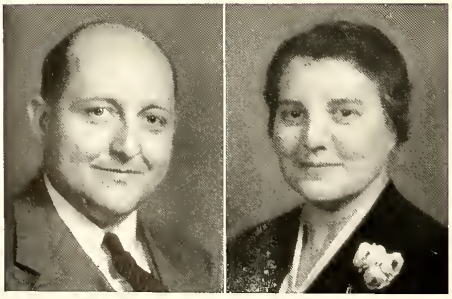

JUNIOR CLASS SPONSORS

J. B. HARTMAN

RUTH KUENZLI

ROOM 206

First Row—G. Bibler, L. Arras, E. Beegle, Y. Arnold, J. A. Athey, M. R. Arnold, R. Baird, D. Bright, R. Abbott.

Second Row—R. Baker, W. Brewer, J. Bish, A. Betts, B. Abbott, M. Alspach, G. Alge, J. Bish, B. Bishop, R. Brewer, D. Bright.

Third Row—J. Beegle, R. Arnold, C. Bennington, E. Backey, J. Below, T. Baughman, D. Blackford.

ROOM 105

First Row—N. Fischer, F. Evans, M. Dindall, G. Eskillsen, C. Dyer, J. Feller, M. Engard.

Second Row—O. Fellers, B. Ex, J. Dunn, N. Dukes, R. Fetters, H. Folk, C. Eckert, P. Foor, R. Faber, H. Feller, G. Fisher.

Third Row—J. Edelman, J. Esch, R. Galligher, M. Frye, R. Dycus, R. Fenimore, G. Fornes, V. Fagan, M. Foltz, C. Ernest.

ROOM 7

First Row—E. Wyer, E. Thomas, E. Varner, D. Watts, L. R. Tinsman, M. K. Varner, T. Vossler, C. Turner, M. Wilch.

Second Row—R. Young, R. Waaland, B. Walter, H. J. Thomas, J. Warner, R. Trumpy, J. Warner, L. Wiggins, R. Wolfrom.

Third Row—J. Van Sant, R. Wehrle, K. Waaland, D. Wohlgamuth, R. Trask, C. Urschalitz, S. Williams, N. Waaland.

ROOM 6

First Row—C. Holden, R. Gardner, H. Hards, S. Ghaster, E. Hanna, T. Hiegel, B. Heckman, D. Hards, M. Gruber.

Second Row—L. Hazelton, C. Green, R. Hill, G. Harris, B. Hershey, E. Hartman, B. A. Glenn, N. Gobrecht, R. Gartner, K. Hartman.

Third Row—D. Garlow, M. Gohlke, C. Gault, E. M. Goudy, D. Hildebrand, E. Hanna, J. Herrington, L. Hartman, D. Gray.

ROOM 209

First Row — W. Dickey, J. Crawfis, D. Loveridge, M. K. Davis, R. Burnham, M. Brunner, J. Brucklacher, J. Decker, G. Burrell.

Second Row—E. Chatelain, J. Copeland, E. DePuy, M. Chatelain, H. Denman, M. Custer, J. Dantico, M. Cunningham, E. Cunningham, D. Croy, R. Crittenden.

Third Row — E. Burrell, E. Cooper, C. Copley, J. Bushong, B. Currie, H. Davis, R. Cramer, H. Click, T. J. Castor.

ROOM 207

First Row—B. Sovern, R. Smith, J. Smith, E. Smith, J. Taylor, V. Stahl, H. Starr, M. Sink, R. Smith.

Second Row — N. M. Swartz, E. Stump, P. Smith, S. Swisher P. Tesnow, N. J. Snyder, B. Siferd, H. Strawbridge, R. Sessions, J. Tabb, J. J. Smith.

Third Row—J. Stall, N. Sparks, M. Shively, A. Strouse, M. Shafer, D. Sink, W. Taylor, W. J. Scott, R. Stanfield, L. Sites, K. Stauffer, C. Tesnow.

ROOM 204

First Row—R. G. Shedd, H. Poole, B. Rosencrans, C. Roeder, M. Schwyn, R. Rakestraw, R. Povenmire, R. C. Shedd.

Second Row—K. Scott, W. Roberts, B. Rader, M. Schwab, V. Rose, V. Reese, R. Preston, M. Sheldon, L. Routson, M. Roberts, B. Shively.

Third Row—C. Schooler, M. E. Saller, M. J. Saller, J. Price, E. Ramey, E. Reissig, B. Rhoad, N. Poynton, R. Saul, R. Rabkin.

ROOM 106

First Row—N. Lentz, B. Keller, H. Launder, G. Loach, N. Kempel, D. Illiff, N. Laube, J. Kocher, M. Lauwers.

Second Row—R. Julien, E. Lauke, N. Light, H. Johnson, H. King, L. Jones, A. Inman, M. Jackson, B. Jaqua, R. Linehan, R. Long.

Third Row—B. Lovell, M. J. Lonsway, F. Lonsway, E. Leach, J. Johns, W. Hyma, B. Kemerly, J. Krout, M. J. Long, J. Loach, A. Long.

Absentees—H. Kimmel, D. Loveridge, R. Knepper.

ROOM 104

First Row—J. Nieman, E. Myers, M. Miller, T. May, H. Oman, M. McCullough, J. Mathias, R. Morgan.

Second Row—V. Mosier, J. Mathias, R. Morehart, M. Miles, M. L. Nusser, D. Martz, A. Peterman, H. J. Moomey, B. Loy, R. Miller, A. McClure.

Third Row—F. Minutti, M. L. McFarland, L. Overy, G. Phillips, M. Orwig, E. Miller, J. Morehead, R. McNutt, S. J. Otley, B. L. Miller, D. McCall.

ROOM 103

First Row—M. J. Smith, K. Stolzer, E. Smith, B. Schey, H. Steegman, C. Sherwood, B. Scheib, J. Smithson, M. M. Smith, V. Smith.

Second Row—I. Spence, D. Shull, B. Smith, F. Sutton, P. Simmons, H. Solomon, D. Sink, U. Simmons, M. A. Stringfellow, D. Shank, M. Stimmel, E. Shank.

Third Row—O. Sonnett, F. Shull, D. Scheuer, N. Smith, V. Shrider, J. Stewart, F. Sorenson, R. Shontlemire, R. Schiltz, M. Swartz, K. Slack, D. Schumacher, R. Shafer.

ROOM 112

First Row—G. Faber, M. R. Frost, M. Fisher, R. Flanagan, J. Dunn, R. Ghaster, E. Ferguson, E. Frederick, L. Foster.

Second Row — B. Evans, B. Grossman, M. Farmer, R. Fuller, M. J. Erret, M. Fisher, A. Fleck, C. Ebersole, M. Frost.

Third Row—P. Hakes, L. Feller, R. Dunathan, C. English, R. Foltz, M. Friddell, H. Friddell, R. Grove, E. Frederick, M. Evans.

ROOM 5

First Row—M. Cunningham, J. Drais, J. Doxsey, M. E. DeWeese, M. Doty, D. Cain, C. Donahue, P. Denhart, D. Christman.

Second Row—D. Bushong, M. Bryan, J. Caughman, N. Doty, A. Doll, R. Clingerman, B. Brown, R. Coward, R. Crossman, W. Carman, B. Burwell, V. Dela-Hamaide.

Third Row—R. Downing, F. Clinger, M. Cameron, D. Caughman, L. Buchanan, E. Crane, J. Cunningham, R. Cramer, R. Davis, B. Cain.

ROOM 4

First Row—J. Long, W. Love, R. Mayberry, J. McRill, D. McDade, H. Kettlewell, D. Kamerer, P. King, H. F. Marvin, B. Leader.

Second Row—D. Lyon, D. McGown, J. Jordan, M. J. Kistler, W. Lather, V. Love, S. J. Mathew, M. L. McDonald, B. Lea, J. Lonsway, N. Jones, D. Lauck, J. Manchester.

Third Row—J. Lunn, R. Kobe, H. L. Marvin, H. Jones, A. May, G. McDonald, T. McElligott, R. McKee, J. Karcher, K. Linger, B. J. Kirby.

Absent—B. Kelley.

ROOM 13

First Row—J. Bachman, E. Bibler, R. Behm, J. Allgood, B. L. Beck, J. Baumlein, M. Arras, M. Blakley, R. Ayers.

Second Row—C. Barrell, B. Bowers, J. Ammons, O. Armacost, M. Adams, F. Bartsch, H. Brinkman, P. Bayer, B. Brooks, M. Bristol, W. Bennett, B. Binger.

Third Row—H. Brink, V. Bennett, A. Bish, T. Borgelt, R. Baker, C. Baumunk, M. Below, R. Bibler, H. Bender, M. Bibler, H. Basye.

ROOM 111

First Row—G. Holmes, N. Heistand, R. Hills, P. Hardwick, P. Haley, R. Jackson, M. A. Heffner, B. Helfrick, J. Hebebrand.

Second Row—J. Hutson, M. C. Johns, R. Hershey, J. Hunt, M. Hill, E. Hill, B. Hulbert, J. Hoker, R. Johnson, G. Hughes, D. Harrison.

Third Row—E. Hosler, F. Huff, R. Henery, W. Hause, J. Hochstettler, B. Hoker, J. Hardman, H. Hillery, R. Hoyer, L. Heers, D. Hover.

ROOM 9

First Row — E. Rice, C. Mohr, E. Predmore, H. Rinebolt, C. Sapienza, M. Sapienza, M. B. Riley, B. Pitney, M. Saltzman, B. Moore.

Second Row — J. Misamore, N. Preston, K. Rose, H. Powell, B. J. Pool, K. Price, B. Rutledge, B. A. Moffitt, W. Miller, C. Pruitt, R. Opperman, E. Niveson.

Third Row—P. Miller, S. Quail, R. Russell, T. Robinson, K. Ripley, L. Radabaugh, K. Parish, B. Russell, J. Pletcher, T. Rollins, J. Miller, M. Saum, B. J. Morrison.

ROOM 211

First Row—B. Wittebort, M. A. Thiry, J. Woodward, C. Terwilliger, I. Woods, M. Waltermire, J. Thompson, R. Wyatt, J. Yates, J. Wise, S. Williams.

Second Row—C. Young, M. Wilson, L. Williams, R. Swisher, K. Weissling, M. Trout, S. Wise, M. Van Atta, M. Walters, D. Williams, M. Williams, M. Voglesong, B. Tyner.

Third Row—R. Thompson, V. Wigfield, J. Wilcox, J. Whyland, D. Ulrich, R. Wolfe, E. White, W. Williams, W. Webber, J. Werner, L. Wittebort, V. Wells, B. Wilson.

- - - *AT WORK*

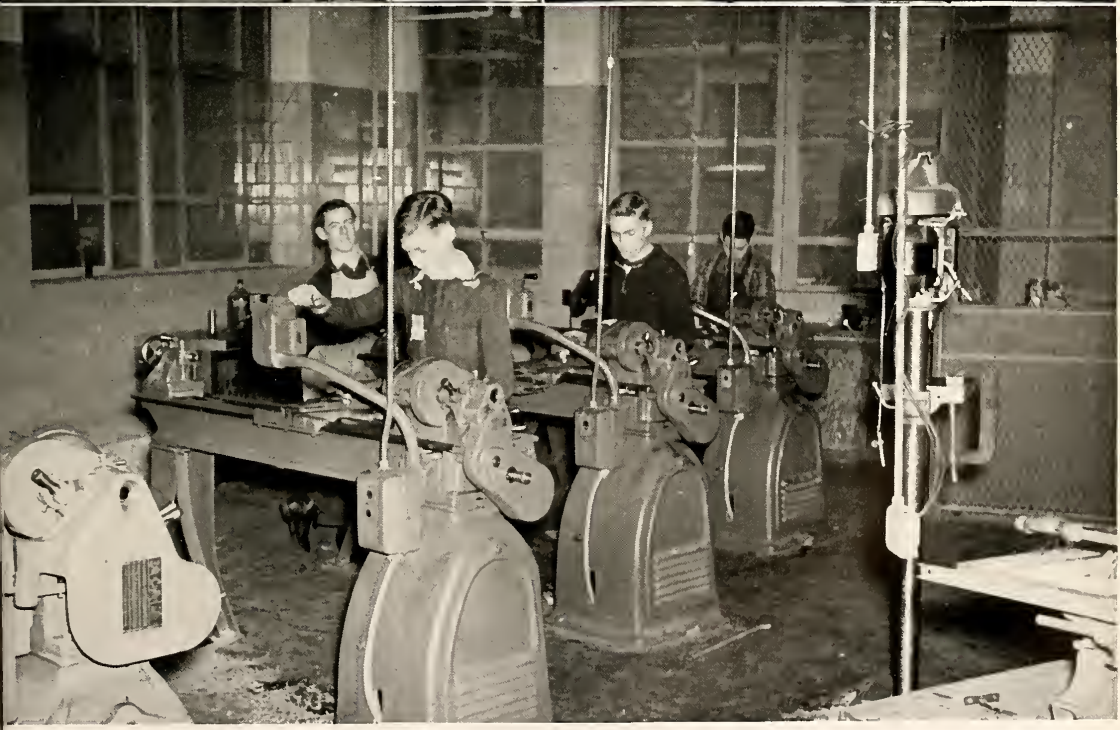

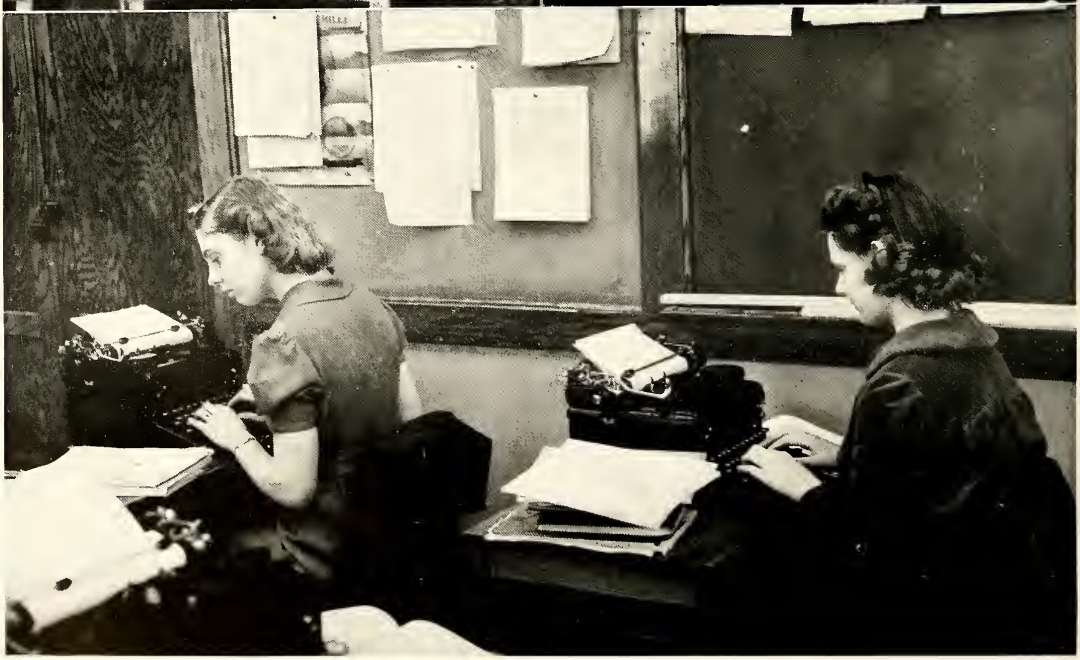

Amphibia. Anura. Bonull

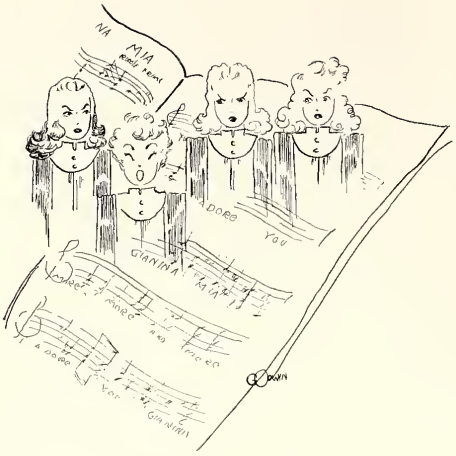

Music

NEXT

A CAPPELLA CHOIR

Director—WENDELL SANDERSON

First Tenors

J. Ammons
J. Gompf
B. Leader
J. Smithson
A. Snyder
D. Swisher
C. Terwilliger
D. Van Fleet
D. Wineland

First Bass

J. Beegle
J. Brucklacher
G. Buffington
P. Concannon
W. Dickey
C. Ebersole
C. English
F. Hanna
H. Hillery
J. Manchester
J. Price
R. Smith
J. Spitler

First Soprano

J. Alexander
S. Cooper
J. Ernsberger
S. Ghaster
J. Herrington
B. Hershey
L. Hosler
D. McCall
A. Peterman
M. E. Powell
R. Price
M. Schwyn
M. Sheldon
M. Stringfellow
M. Trout
B. Weitz
M. Wilch
H. Williamson
I. Woods

First Alto

B. Allen
B. Beck
H. Beery
C. Blackford
D. Cain
H. Denman
M. Doty
E. Hanna
P. Hardwick
M. L. McDonald
M. L. McFarland
A. Robbins
E. Seguine
B. Sovern
P. Winterrowd

Second Tenors

N. Ault
A. Bish
E. Cooper
J. Dunn
R. English
B. Kemerly
J. Misamore
D. Morgan
R. Russell
B. Shedd
D. Shedd
D. Shumacher
D. Wohlgamuth
R. Wolfe

Second Bass

E. Backey
J. Bushong
D. Caughman
D. Daugherty
A. Day
B. Dycus
D. Hamm
J. Hardman
W. Hyma
R. Smith
T. Vossler

Second Soprano

J. Davies
M. E. DeWeese
R. Feucht
P. Hakes
M. E. Johnston
J. McRill
N. Shireman
A. Strouse
M. Taylor
R. Wolfrom

Second Alto

J. Baker
E. Carpenter
H. Garlinger
R. Green
J. Hochstettler
B. Keller
V. Love
S. J. Matthew
H. G. Moomey
S. J. Otley
M. Sink
J. Sterner
J. Warner

Boys' Ensemble

Pianist—D. Shedd. *Standing*—A. Day, D. Daugherty, J. Price, J. Brucklacher, N. Ault, R. English, G. Gompf, D. Van Fleet.

Mixed Ensemble

Pianist—R. Wolfrom. *Standing*—R. Wineland, D. Van Fleet, J. Ernsberger, S. Cooper, R. Green, B. Allen, J. Beegle, E. Backey, J. Bushong.

Girls' Ensemble

Back Row, left to right: N. Shireman, P. Winterrowd, L. Hosler, J. Baker, J. Sterner, B. Sovern, A. Strouse, R. Price.

Front Row—M. E. Powell. *Pianist,* R. Wolfrom.

ORCHESTRA

First Row—B. Denhart, M. Reiff, D. Schumacher, N. Moomey, W. Dickey.
Second Row—R. Wise, D. Hillery, D. Burnham, P. Bayer, B. Ramsey, A. Bowman, D. McCall, J. Dunn.
Third Row—R. Sonnett, T. Hosler, G. Loach, F. Ernest, P. Simmons, D. Fuller, J. Kocher, B. Loy, J. Rollins, T. Bradley, T. Rollins, O. Sonnett, T. Baughman.

BAND

First Row—D. Fuller, P. Simmons, J. Kocher, E. Powell, T. Rollins, T. Bradley, P. Bayer, B. Ramsey.

Second Row—D. Clark, W. Loy, C. L. Sim, W. Murray, W. Hause, W. Hause, J. McGregor, N. Ammons, M. Reimond, S. Colbert.

Third Row—M. Reimond, R. Esterly, M. A. Fuller, J. Grant, R. Garbett, T. Hosler, R. Cain, G. Loach, F. Ernest, C. Ramsay, I. Dewitt, E. Smith, O. Fellers, O. Pratt, R. Henery.

Fourth Row—R. Fetters, K. Teal, R. Smith, M. Wilson, P. Denhart, R. Hartzel, L. Buchanan.

Fifth Row—B. Wolfe, R. Grubb, J. Fellers, O. Sonnett, T. Baughman, E. Brewer, E. Felton, K. L. Sheldon, R. Constien, J. Rollins, H. Davis, N. Moomey.

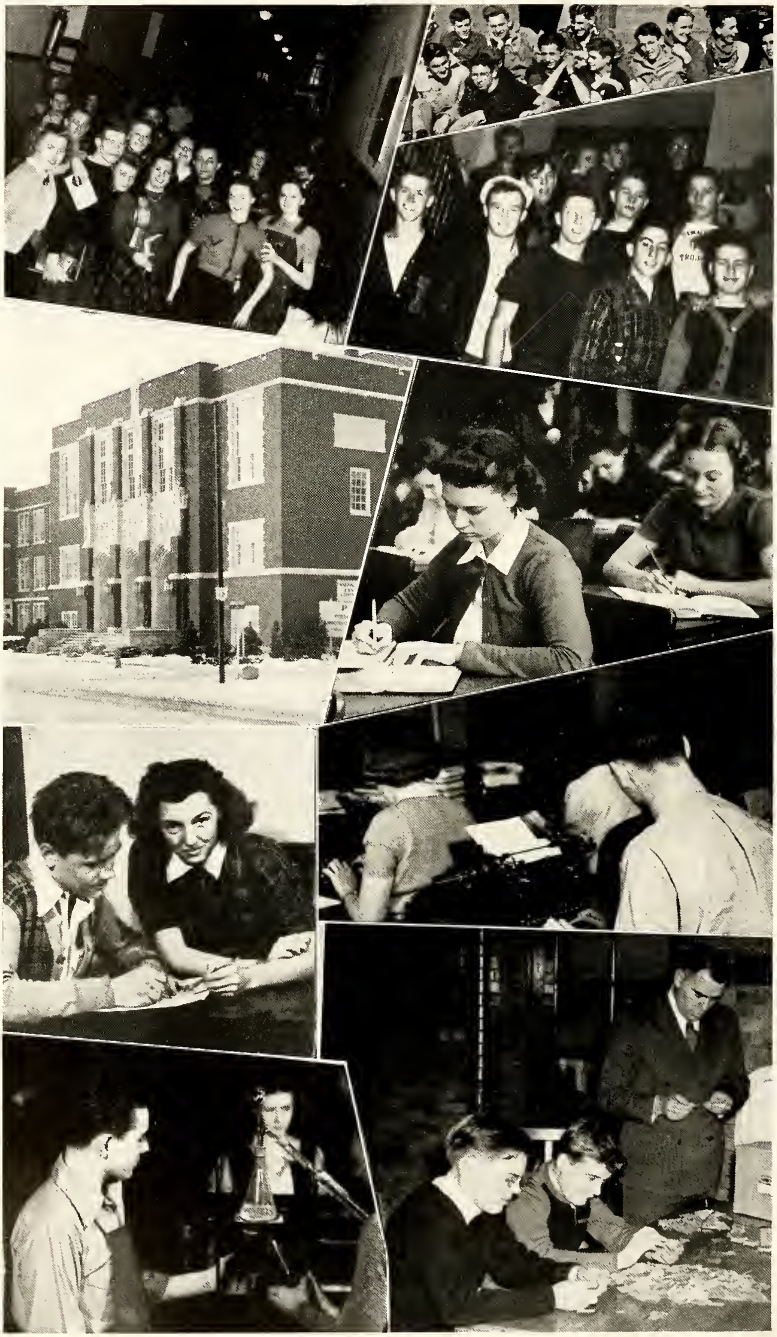

ACTIVITIES

- - - AND PLAY

STUDENT COUNCIL

First Row—J. Schuck, M. Keirns, J. Morehead.

Second Row—J. Dunn, F. Shull, H. Moomey, M. A. McCall, D. Daugherty, P. Graf, J. Baker, J. Kirk, D. Kamerer, K. McCoy, B. Zaenglein, G. Holmes, J. Drais.

Third Row—G. Loach, T. Haley, J. Jordan, M. Saltzman, D. Wineland, J. Kempher, B. Brooks, F. Bartsch, M. Brunner, B. Wise, B. Holbert, P. Schweinfurth, D. Bowers, E. Bibler, N. Smith, K. Rose.

Fourth Row—B. Heckman, J. Warner, E. Varner, H. Heminger, W. Brewer, F. Ernest, B. Wohlgamuth, J. Bushong, R. Davis, C. Turner, B. Sovern, M. Cunningham, B. Ex, B. Rosencrans, E. Chatelain, C. Terwilliger, P. Denhart.

Fifth Row—J. Manchester, D. Swisher, D. Morgan, E. Backey, B. Jaqua, P. Concannon, R. Godwin, B. Strathman, B. Roberts, B. Windle, G. Esckilsen, D. Sessions, R. Trask, F. Evans, N. Gobrecht, D. Fuller, R. Moreheart.

GIRL RESERVES

First Row—Y. Pressnell, M. L. Stettler, J. Taylor, B. Weitz, O. Feller, M. A. McCall, Miss Mills, J. Kamerer, B. Hershey, M. Miller, M. J. Baker, D. McCall, S. Ghaster, M. E. Powell.

Second Row—P. Graf, A. Rollins, B. Sovern, V. Reber, J. Dantico, N. Swartz, Y. Arnold, B. Allen, M. Struble, M. Moran, M. Fassett, A. Robbins, E. Sequine, F. Shackleton, M. Miller, P. Winterrowd, A. Rooney, B. Zaenglein, M. E. DeWeese, R. Saul.

Third Row—M. Bryant, R. Mierly, D. Bowers, S. E. Moorhead, M. J. Clapper, M. E. Johnston, B. Armacost, S. Cooper, T. Shull, H. Pope, N. Woodward, K. McCoy, N. Shireman, B. Shank, A. Peterman.

Senior Hi-Y

First Row—H. Heminger, M. McDonald, J. Spitler, R. Rinebolt, M. Howard, J. Kirk, D. Wilson, H. Child.

Second Row—N. Ault, B. Musson, A. Brandeberry, D. Mason, M. Jumper, N. Moomey, D. Van Fleet, J. Schuck, R. Von Gunten, B. Windle, D. Daugherty, J. Hartman, E. Powell.

Junior Hi-Y

First Row—R. Brewer, R. Smith, W. Bishop, J. Tabb, T. Vossler, B. Heckman, J. Brucklacher, D. Morgan.

Second Row—J. Morehead, E. Reissig, W. Brewer, E. Cooper, D. Wohlgamuth, W. Hyma, D. Cromberger, B. Hall, G. Esckilsen.

Third Row—B. Loy, J. Bushong, T. Hiegel, E. Miller, H. Davis, B. Roberts, R. Moreheart, J. Decker.

Sophomore Hi-Y

First Row—C. English, R. Cain, H. Fridell, J. Drais, R. Hershey, M. Frost, R. Leader, W. Evans, R. Johnson, R. Swisher.

Second Row—R. Downing, R. Jackson, J. Smithson, R. Hoyer, R. Dunathan, J. Hochstettler, R. Foltz, F. Sorenson, R. Caughman, J. Hardman, K. Ripley, R. Wolfe.

Third Row—J. Miller, D. Fuller, J. Dunn, W. Hause, D. Schumacher, B. Pitney, J. Hutson, C. Terwilliger, E. Smith, R. Ghaster.

DEBATE TEAM

First Row—J. Allgood, B. Evans, D. Jackson, D. Scheuer, J. Smithson.
Second Row—B. Hershey, B. Rosencrans, C. Bartch, A. L. Mattoon, L. Gardner, B. Keller.

DEBATE SCHEDULE

Columbus Debate Clinic
Fremont Tournament
Marysville Tournament
The Court Practice Debate
Findlay Speech League Tournament
Marion Practice Debate
Kenton Practice Debate
Fremont Buckeye League
Glenwood Buckeye League Debate
Port Clinton Tournament
Tiffin Buckeye League Debate
Booster Club Practice Debate
Heidelberg Speech Tournament
Donnell Buckeye League Debate

Junior Class Presents

SKIDDING

G. Esckilsen—*Mr. Stubbins*
B. Heckman—*Andy*
M. L. MacFarland—*Marion*
J. Bushong—*Wayne Trent*
B. Sovern—*Estelle*
Y. Arnold—*Mrs. Hardy*
J. Beegle—*Grandpa*
J. Morehead—*Judge Hardy*
N. M. Swartz—*Myra*
B. Heckman—*Andy*
B. Keller—*Aunt Milly*

The Senior Class Presented

"DEATH TAKES A HOLIDAY"

N. Ault—*Fedele*
B. Zaenglein—*Cora*

A. Rollins—*Stephanie*
C. Bartch—*Duke*
J. Kirk—*Corrado*

B. Allen—*Grazi*
P. Concannon—*Prince Serki*

C. McKee—*Rhoda*
R. Godwin—*Alda*
J. Spitler—*Eric*

M. Keirns—*Baron Cesarea*
R. Hoffman—*Princess*
D. Wineland—*Major Whitread*

"IOLANTHE"

Produced by the Music Department

J. Ernsberger—*Phyllis*
D. Van Fleet—*Strephon*

P. Winterrowd—*Leila*
N. Shireman—*Celia*
B. Allen—*Fleta*

J. Brucklacher—*Sentry*
S. Cooper—*Iolanthe*
A. Day—*Lord Chancellor*
B. Sovern—*Queen*
N. Ault—*Lord Tolloller*
J. Price—*Lord Mountararat*

Betty Sovern

DRAMATIC CLASS
PRODUCTIONS

Highness

P. Concannon—*Paul*
R. Godwin—*Masha and Director*
J. Bushong—*Gregory*
B. Allen—*Anna*

Yes Means No

M. Howard—*Teddy Lawson*
A. Rooney—*Edith Merrill*
D. Van Fleet—*T. J. Morgan*
G. Esckilsen—*Wm. Lawson*
R. Green—*Miss Collins*
Director—M. E. DeWeese

Strange Road

N. M. Swartz—*Mrs. Kadan*
J. Moorhead—*Allen*
J. Ernsberger—*Annie*
B. Zaenglein—*Mrs. Talbot*
Director—R. A. Hoffman

Feature Writers

R. Godwin
B. Heckman
E. Reissig
B. Rosencrans
J. Esch
F. Sorenson
P. Hakes

Make-Up Staff

M. Bristol
J. Kamerer
E. Reissig
A. Brandeberry

Business Staff

P. King
E. Chatelain
E. Varner
B. Tyner

Reporters

C. Terwilliger
H. Steegman
J. Edelman
H. Basye
R. Davis

Circulation Staff

R. Godwin
P. King
B. Rosencrans
J. Esch
E. Varner

Art Brandeberry
Make-Up Editor

Jeanne Kamerer
Editor-in-Chief

Max Bristol
Asst. Make-Up Editor

Blue and Gold and Trojan Typists

E. Sequine
B. Brown
M. Crumrine
M. Augenstein
M. Gassman
D. Sorenson
H. Garlinger

Editorial and Make-Up Staff of Trojan

Left to right:

D. Bowers
C. Blackford
J. Ernsberger
B. Allen
M. A. McCall
M. J. Child

J. Schuck
H. Heminger
M. McCall
R. A. Hoffman
M. Keirns
J. Ernsberger
H. Sarkiss
R. Godwin
B. Allen

Trojan Business Staff

N. Woodward
P. Dunn
H. Child
M. E. Powell
M. Struble
K. McCoy

M. Furrow
B. Zaenglein
J. Emery
F. Ernest
J. Alexander
H. Garlinger

M. Miller
T. Shull
S. Cooper
N. Ault
G. Gompf
M. E. Johnston
R. Mierly

STAFF

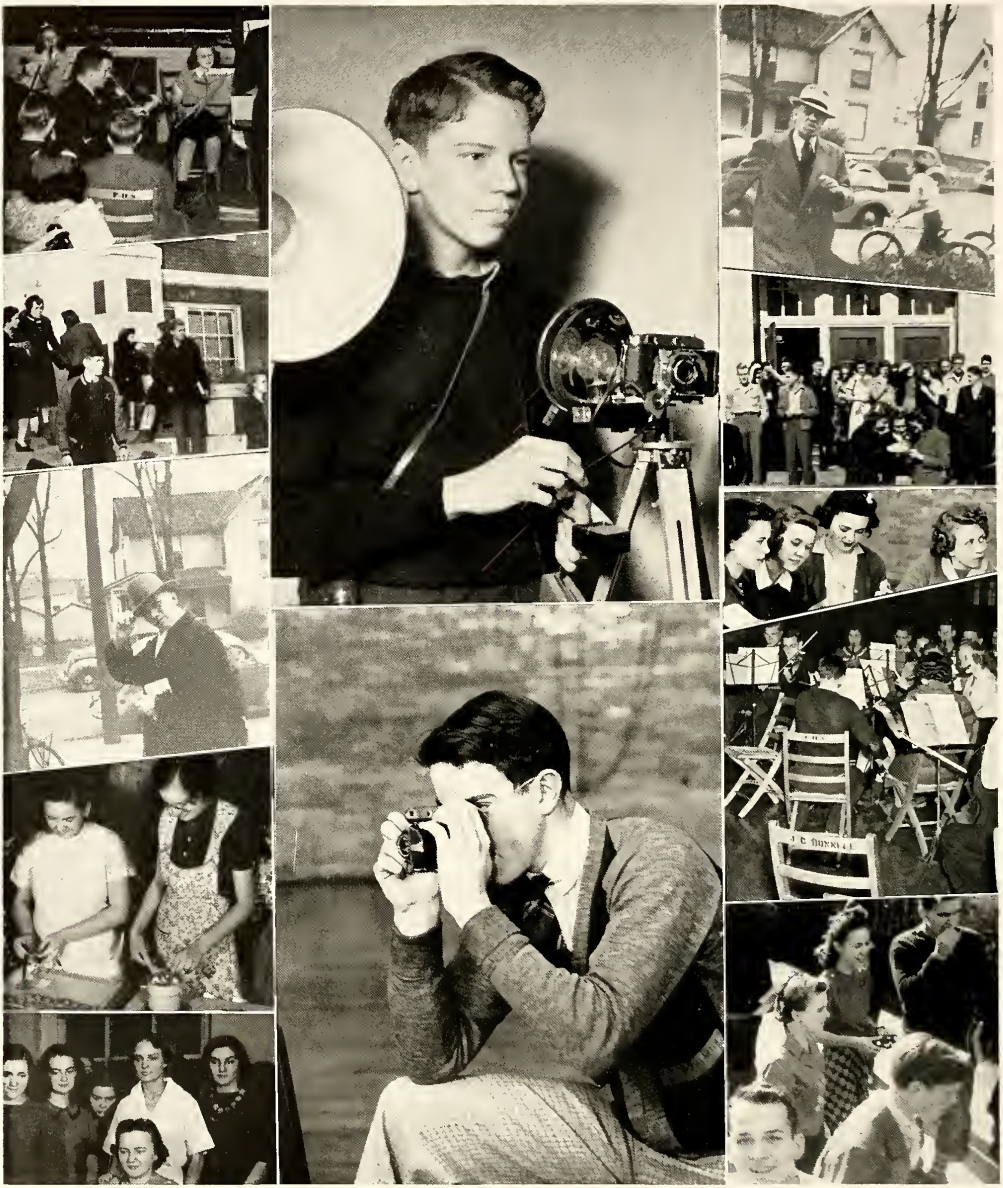

PHOTOGRAPHERS

R. MILLER

D. GRENER

SENIOR ADVISORS

First Row—B. Kresser, R. Johnson, M. L. Stettler, B. Feller, A. Rooney, M. J. Baker, B. Zaenglein, P. Dunn, N. Shireman.

Second Row—E. Carpenter, B. Armacost, M. L. Orndorff, M. A. McCall, P. Graf, R. Green, J. Baker, C. Blackford, M. Fassett, A. Robbins, E. Seguine, F. Shackelton, M. Taylor.

Third Row—E. Burk, D. Bowers, S. E. Moorehead, M. Bryant, M. Hochstettler, F. Shull. M. Moran, J. Alexander, C. McKee, N. Woodward, R. Hoffman.

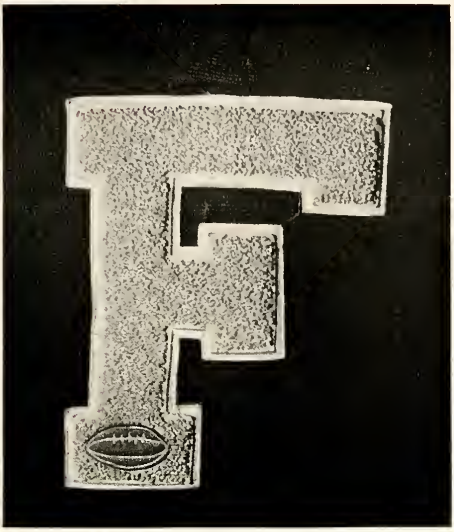

Sports

FOOTBALL COACHES

E. BARTLETT
Assistant Coach

W. WILSON
Head Coach

L. KELLER
Athletic Director

FOOTBALL MANAGERS

S. Quail, R. Miller, R. Rinebolt, R. Baker, R. Crittenden

Newcomer-FB

Larkins-E

Brondes-T

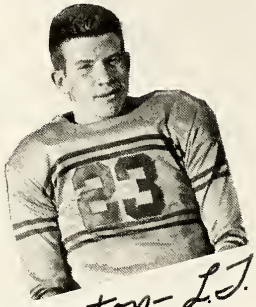

Norton-L.T.

Sadler-FB

Abbott-H.B.

Wilson-Q.B.

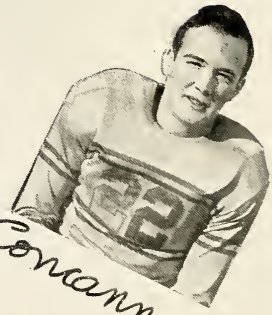

Concannon-C

Julien-R G.

Van Voorhis E.

Van Gunten G

Evans - E

Rinebolt - Sr. Mgr.

Wolfe - HB

Mathias - H.B.

Gartner - G.

Fekete - HB

Palmer - T

Shafer - E

Allen - T

Sessions - G

Quinlan - C.

FOOTBALL SQUAD

First Row—A. Allen, P. Shafer, J. Mathias, E. Fekete, R. Gardner, R. Wolfe, R. Sessions, F. Evans, R. Oxley, J. Quinlan, H. Mason, Laucke.

Second Row—F. Van Voorhis, A. Sadler, R. Wilson, J. Brondes, R. Von Gunten, J. Larkins, R. Julien, P. Concannon, H. Norton, W. Abbott, M. Newcomer, T. Palmer, R. Rinebolt.

Third Row—Coach Bartlett, R. Smith, R. Davis, R. Shontlemire, R. Dycus, C. Bennington, R. Kemmerly, W. Hackenberger, T. Baughman, F. McElligott, J. Lunn, K. Ripley, R. Baker, S. Quail, Coach Wilson.

Fourth Row—D. Miller, C. Ebersole, H. Hershey, B. Pitney, E. Fergeson, R. Wilson, R. Crittenden, Athletic Director Keller.

Football Schedule

	F. H. S.	Opp.
Columbus East	14	6
Bowling Green	13	0
Fremont	6	20
Tiffin Columbian	40	20
Toledo Scott	28	6
Tiffin Junior Order	13	19
Lima Central	12	7
Bucyrus	53	0
Fostoria	25	0

BASKETBALL COACHES

L. KELLER
Athletic Director

C. BACHMAN
Head Coach

W. WILSON
Assistant Coach

MANAGERS

First Row:—R. Povenmire, J. Russell, B. Wilson.
Second Row: R. Stimmel, D. Carpenter.

NEXT HOME GAME

BASKETBALL SQUAD

First Row (left to right): R. Shelley, R. Wilson, W. Abbott, W. Hyma, J. Larkins, E. Fekete, W. Bell, R. Wolfe.
Second Row—Walter Wilson, *Asst. Coach*, R. Trask, B. Hackenberger, R. Caughman, E. Miller, M. Bristol, J. Lunn, Carl Bachman, *Coach*.
Third Row—R. Stimmell, *Manager*, R. Jackson, Louis Keller, *Athletic Director*, R. Hershey, R. Carpenter, *Manager*.

Basketball Schedule

	F. H. S.	*Opp.*
Elyria	24	17
Newark	30	31
Xenia	27	17
Lima South	30	26
Lima Central	27	14
Tiffin Junior Order	48	18
Bowling Green	25	16
Fostoria	37	19
Tiffin Columbian	27	31
Fremont	19	21
Bowling Green	24	27
Tiffin Junior Order	31	17
Kenton	41	28
Fostoria	30	24
Tiffin Columbian	28	21
Fremont	29	26

District Tournament

Upper Sandusky	51	25
St. Marys	32	18
Fostoria	38	21
Lima Central	33	29

State Tournament

Marietta	36	23
Canton McKinley	30	32

D. Wilson

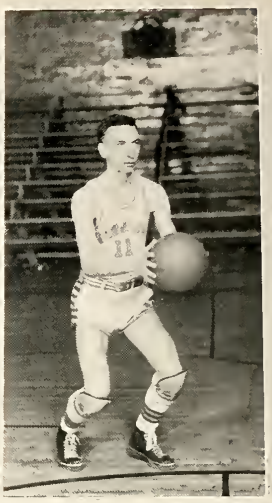

D Shelley

E Miller

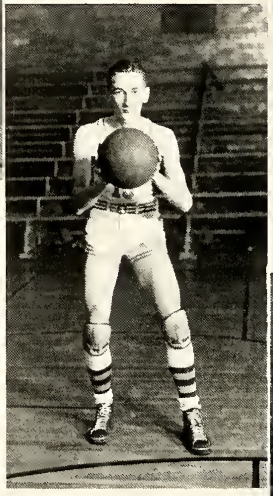

J. Larkins

R Wolfe

W Abbott

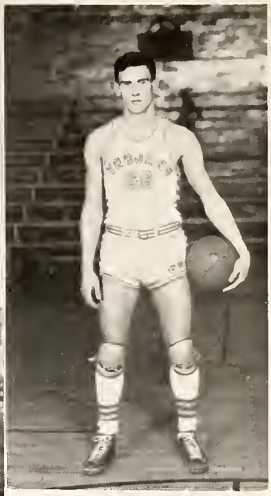

D Laughman

W Bell

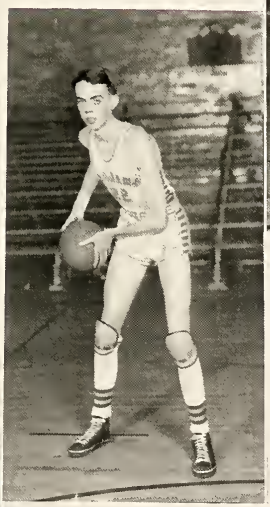

W. Hyma

E Fekete

Cheerleaders

R. Rabkin

M. Stettler

B. Heckman

J. Hartman

First Row:
M. Stettler, B. Heckman.

Second Row:
B. J. Poole, B. Beck, J. Edelman, D. Hards, B. Wilson, E. Rice, B. Behm.

Back Row:
E. Hanna, H. Sarkiss, D. Croy, S. Ghaster, J. Hartman, R. Rabkin.

S. Ghaster

D. Croy

E. Hanna

H. Sarkiss

INTRAMURAL BOWLING CHAMPIONS

1940

R. Hoffman
M. Hochstettler
T. Shull
C. McKee
B. Armacost

R. Smith
R. English
N. Ault
M. Jumper

G. A. A.

First Row—R. Rakestraw, H. Oman, R. Mayberry, B. Moffot, B. Poole, M. McDonald, J. Hooker, A. Fleck, M. Trout, B. Brooks, M. Riley.

Second Row—M. E. Millhouse, N. Van Denberg, B. Ward, V. Reber, M. L. Stettler, B. White, A. Swank, R. A. Hoffman, Y. Pressnell, M. Hochstettler, D. Bowers, C. McKee, B. Armacost, D. Gray.

Third Row—D. Garlow, P. Simmons, L. Ferris, P. Hokes, M. Salzman, C. Roder, M. Furrow, E. March, R. Doyle, S. Cooper, B. Keller, L. Feller, E. Hill, M. Shively, J. Edelman, M. Schwyn, M. Waltermire.

TUMBLING TEAM

First Row—J. Manchester, D. Bright, R. Julien, J. Russell, D. Yoder.
Second Row—R. Miller, M. Howard, T. Bender, P. Neff.
Third Row—S. Quail, P. Cline, H. Hillery, L. Keller, *Coach.*

CALENDAR

SEPTEMBER:

5—First day of school - - - Kamerer to head Paper staff.

6—Schedule all filled out for rush to mimeograph.

7—Juniors hold a meeting - - - Moorhart heads the class.

8—Seniors hold a meeting - - - Choose for president - a lass.

11—Football fellas gather, and the student council meets.

20—Frank Orman speaks to students, and say, he's pretty neat.

23—First football game of season - - - The Tigers bow to us.

25—G. A. A. holds a meeting amid much noise and fuss.

29—We have another victory for we win our second game - - - the fans of Findlay High School don't seem to mind the rain.

OCTOBER:

2—Boys' and girls' ensembles get started on their way.

6—School pins on sale by Council, they're very cute aren't they? Trojans lose to Fremont - - - too bad we couldn't win.

9—Dead line for activity ticket - - - Got your money in?

16—Class conferences with teachers - - - how we hate that nod and beckoning.

17—Today the cards came out, and oh, that final day of reckoning.

20—We played Toledo Scott today - - - at last we won - - - hurrah! !

26—The teachers left for teachers' meet - - - no school - - - out for the day.

28—Senior ring committee meets - - - our new rings cause sensation.

30—Biology classes gather round - - - to see the demonstration.

NOVEMBER:

6—Beginning of the Red Cross week, and each one does his share.

7—The orchestra starts practicing - - - we hear the trumpets blare.

10—Mr. Kuhns is introduced to take his place on hand, and now we hope that we may have a bigger, better band - - - Did you see Dean Mattoon beating out the rhythm, or Mr. Brandenberger trying to keep up with him? - - - The Junior play at Glenwood - - - all the seats are occupied - - - the Hardys all join in the fun, and laughed and fought and cried.

13—Tumbling team starts routine - - - they're turning out quite well.

22—Del Harter speaks to Chapel - - - need we say we think he's swell??

DECEMBER:

1—The Hi-Y dance was held tonight and all enjoyed the fun.

8—We played Elyria here at home and we're proud to say we won.

15—We went to Newark, but it seems that we lost the game.

16—Then traveled on to Xenia, and results were just the same.

19—Robert Kazmayer came to tell the school of travels and - - - to teach us to appreciate the blessings of our land.

20—Our annual Christmas chapel was received with joy by all - - - but most important - - - school is out - - - and we bid Merry Christmas to all.

JANUARY:

1—We make our resolutions to be on time at school, then stay up all night to celebrate and break the brand new rule.

5—We go to Tiffin Junior, in all the ice and snow - - but it seems we just can't win in all that wintry blow.

10—Have you heard the roar of thunder and prattling of tongues? - - - Well it's the fretting, busy Trojan staff, airing out their lungs.

12—Fostoria comes to Findlay, to play another game - - - in the League our score was tops - - - we won - - - it's still the same.

19—We go to Tiffin Columbian, but lose the game.

26—Fremont quintet beat us - - - another unlucky day.

FEBRUARY:

6—The Trojans play Kenton, we win by quite a score.

9—Fostoria gives competition, but of baskets we make more.

10—Findlay is host to schools, who send a lot of debaters. - - - The tournaments last all day with puffing puppets called orators.

12—Whee, look at the uniforms, you see it's Boy Scout week.

15—The tryouts for Senior Play, and Sirkis "turn on the heat."

16—Tiffin Columbian game and though we Trojans won - - -
It seems everyone is sad, for the dances are all done.

28—The first tournament game we beat Sandusky Upper
They were pretty good, but we were a little tuffer.

MARCH:

4—The Senior Adviser meal, and the girls play basketball.

6—Student Council Chapel and grand work was done by all.

7—We have some one-act plays, dramatists emote,
Grade cards given out and the students threaten to revolt.

11—Senior meeting held, Mr. Constein speaks awhile.

12—The vote for popularity, everyone puts on his prettiest smile.

13—We have a senior chapel in charge of 108 - - the boys leave the tournament tilt
In the capital of the state.

14—The first meeting of our clubs, and officers elected.
We win over Marietta, whom to play we were selected.

18—The popularity results and winners all get teased;
But in spite of all, we know they all are pleased.

21—Easter Vacation starts, everyone is out for fun.

29—The operetta is given, and lots of songs are sung.

APRIL:

4—Jim Wilson here for chapel as activities get under way.

17—Room 202 in charge this week as the seniors have something to say.
Many activities call us as school is near its close.
To get both work and play done, keeps each one on his toes.

24—We have another chapel - - - this time its 201.

25—Apollo Entertainers come, and our forum numbers are done.

MAY:

1—Room 205 holds chapel.

4—Students go to scholarship meet.

9—The senior play a great success - - -

10—Amid clapping hands and stamping feet.

17—The Junior-Senior prom is held, how we all love to dance.
We'd have another right today, if we just had the chance.

19—And now the Baccalaureate comes; it brings a little sadness - - -

23—But when diplomas are in our hands, that feeling turns to gladness.

24—Now we've come to the end of another year - - - the days - - - we've enjoyed each one.
So now throw out your books and work and have vacations' fun! !

ADVERTISING

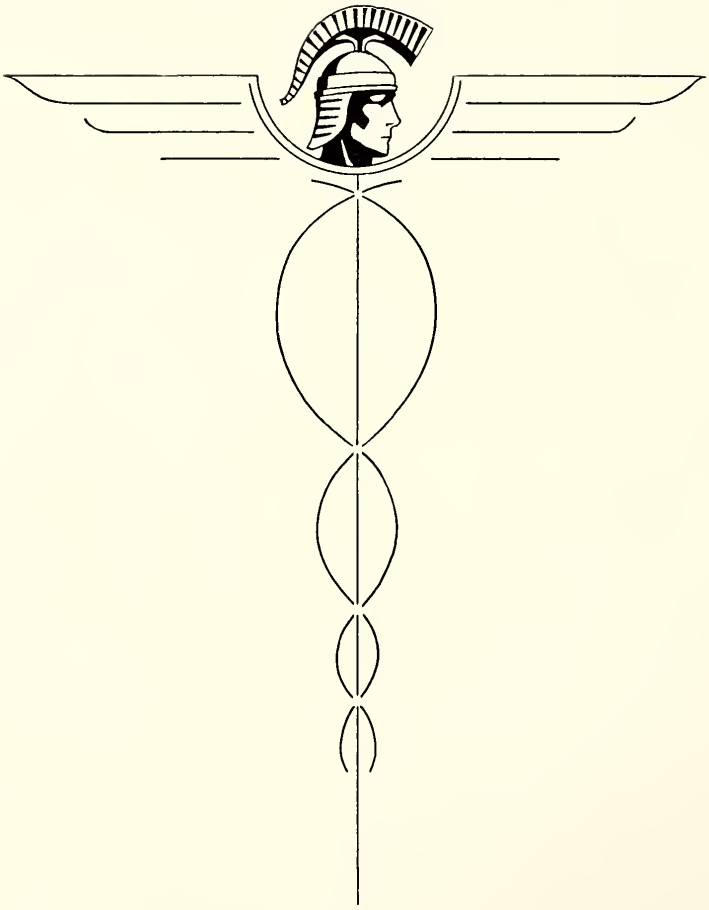

BEST WISHES
to
THE CLASS OF 1940

LESTER THOMAS
Class of 1918

Diamonds Watches
Silverware

LESTER W. LONG

LIFE
UNDERWRITER
Penn Mutual Life Ins. Co.

PHONE 1717

State...Royal...Lyceum

THEATRES

FINDLAY'S LEADING THEATRES
Home Owned and Operated

Compliments Of

Standard Coal Co.

Phone "1"

"GOOD COAL COSTS LESS"

"TIME"
to be valuable
MUST BE ACCURATE
Our Watch Clinic will make
"Your Time" Perfect

Let "GRUBE" Fix It!
325 SOUTH MAIN STREET
Fine Repairing Hand Engraving

FRANKLIN HOTEL
FINDLAY, OHIO

80 Rooms—All with Hot
and Cold Running Water
$4.00 to $7.00 per week

Borden's Ice Cream

"If It's Borden's - - It's Got To Be Good"

THE STANDARD ICE CREAM COMPANY

130 NORTH MAIN ST. PHONE 510

HOMEMAKERS OF TOMORROW
WILL USE G-A-S
For the 4 Big Household Jobs

- COOKING
- WATER HEATING
- REFRIGERATION
- HOUSE HEATING

The Gas Company

The North Side Mercantile
GROCERIES
and
General Merchandise
We carry a complete line of
Clover Farm Foods
also
BIRDS EYE FROSTED FOODS
FREE DELIVERY
Phone Main 656 818-22 North Main St.

BRANDMAN
IRON & METAL COMPANY
Structural Steel, Pipe and Coal

Phones 512 and 515-W
400 West Front 300 North Cory

THE COMPLIMENTS AND

BEST WISHES

OF

Norton & Nadalin

GENERAL CONTRACTORS

45 South Sixth Street

COLUMBUS, OHIO

The Builders of
the New Addition to
High School - - 1939

Refresh Yourself

DRINK

Coca-Cola

IN BOTTLES

S-N-A-P-P-Y CLOTHES

— for —

High School Men

LEON'S

AL BASS - - CLOTHES

W. G. COLDREN

FUNERAL HOME

Phone 600

TOWN-HOUSE

Home of GOOD FOOD

Across from The High School

201 West Main X Street

JACK GRINDELL, *Manager*

Dry Cleaning Pressing

Shoe Repairing

Hat Cleaning

Shine Parlor

CRYSTAL

Niles Building

DIETSCH'S

NORTHSIDE - SOUTHSIDE

CONFECTIONERIES

For

ICE CREAM FINE CANDIES

We Hope YOU Enjoy
Your
ELECTRICAL LIGHTING and EQUIPMENT
in
Your New High School

Gustav Hirsch Organization
ELECTRICAL ENGINEERS & CONTRACTORS
Columbus, Ohio

BEAUTY SHOP SERVICE
Skillful - - Distinctive

EDITH ENGLE
BEAUTY SHOP
208 First National Bank Building

Findlay Typewriter
Exchange
All Makes Sold,
Rented, Repaired
115 Court Place
FINDLAY, OHIO

WHITNEY PAPER COMPANY
FINDLAY, OHIO
Distributors
WRAPPING PAPER — PAPER PRODUCTS
SCHOOL SUPPLIES — TWINE
116 NORTH MAIN STREET PHONE 1580

Rays Bakery

‡ ‡ ‡ ‡

307-321 North Main St. Phone 113

STEEN & FISH

Roofing, Heating
and Sheet Metal

‡ ‡

219 North Main Street
PHONE 1356

Ross and Snyder Sign Company

Bruce B. Bryan

Builders' Supplies
and
Cement Products

409-11 W. Main Cross Street
Phone 257

BEST WISHES

Great Lakes Sugar Co.

‡ ‡

Findlay
District

KIRK'S PANCAKE FLOUR
"A Feast in a Flash"

Use the Dependable
NEW PROCESS and SNOWBALL FLOUR

The Kirk Milling Company

Established 1879

RAYS
Dancing School

Meet Me—WHERE?

At the—

POINT

‡ ‡

Corner of Lima Avenue
and Elm Street

Hancock Brick and Tile Co.

VITRIFIED UNGLAZED TILE
EXTRA QUALITY

FINDLAY, OHIO

780 -- PHONE -- 780

Compliments of

The Insulating Co.

FINDLAY, OHIO

PHONE 1124-W

N. S. GATES & SON

Wise and Farquar Furnaces
Lennox Air Conditioning

Ambeler Asbestos Roofs
Barrett Bonded Roofers

PHONE 412 201 NORTH MAIN ST.

Barnhart Funeral Home

Findlay's Oldest Establishment

F. M. BARNHART C. O. SMITHSON, *Manager*

PHONE 185

The Findlay Publishing Company

PUBLISHERS

THE

Republican-Courier

PERRY MILES
FUNERAL
HOME

Beistle & McClelland

FINDLAY'S
FURNITURE
HOME

728 South Main Street
Phone Main 1600

HANDLEY PLUMBING CO.

PLUMBING and HEATING
CONTRACTING ENGINEERS

436 PARSONS AVE., COLUMBUS, OHIO
EVergreen 5611

Carl Mueller

Plumbing - - Heating
Tinning

407 WEST MAIN CROSS STREET

DR. ROY SCHOONOVER

VETERINARIAN

Phone 423

210 E. SANDUSKY STREET
FINDLAY, OHIO

Lawrence V. Hosler

INSURANCE
and
BONDS

‡ ‡

222½ South Main Street
FINDLAY, OHIO
Phone Main 410

ALL KINDS OF INSURANCE

. . . *see* . . .

Spencer-Patterson
Agency

First National Bank Building
PHONE 983

Thomas D. McLaughlin and Associates

The Page Dairy

Phone Main 1057 Findlay, Ohio

Milk - Cream - Butter - Ice Cream

HOMOGENIZED VITAMIN D MILK COTTAGE CHEESE

Compliments

S. & S. Drug Store

Opposite Court House

GEORGE T. STRINGFELLOW

May we fill your Corsage
and other Flower Orders

SINK'S
Greenhouse

404 Second Street

Ye Sweete Shoppe

First
Last and
Always!

Ice Cream, Candies and Lunch

Corner Front and Main Sts.

Black & Warner

MEN'S CLOTHING
and
FURNISHINGS
ADAM'S HATS
W. L. DOUGLAS SHOES

COMPLIMENTS and BEST WISHES
to the
Class of 1940

THE
Trout & Jackson Company
"GOOD FURNITURE SINCE 1886"

Shontlemire & Son

Plumbing, Steam, Water
and Gas Fitting

‡ ‡

101 South Main Street
FINDLAY, OHIO
TELEPHONE 66-W

The Dorothy Shop

HOSIERY, LINGERIE,
HANDKERCHIEFS

HARRIS THEATRE BUILDING
DOROTHY M. GROVE

Ray 4's Foors
Restaurant

STEAKS AND CHOPS
HOME-MADE PIES
GOOD COFFEE
We Serve the Best
221 South Main Street
FINDLAY, OHIO

UNITED CIGAR
and
WHELAN DRUG
Agency
FOUNTAIN SERVICE
OAK PHARMACY
218 South Main Street
FINDLAY, OHIO

Palm Steak House

QUALITY FOODS
AND BEVERAGES
D. A. & O. E. BASINGER

‡ ‡

320 West Main Cross St.
FINDLAY, OHIO

Drest-Rite Poultry

Phone 1181-J

‡ ‡

Corner North Cory and
Meeks Avenue

LOW PRICE FILLING STATION

100 CRYSTAL AVENUE

‡ ‡

Quality Products - All Fair Prices

MOTOR and GENERATOR
Rewinding and Repairing
ALL WORK GUARANTEED

Findlay Armature Co.
417 West Main Cross Street
FINDLAY, OHIO
R. R. SHEELY Phone Main 76-J

Compliments Of

FINDLAY ICE & FUEL

If You Want Both—QUALITY AND SERVICE
Try - - KROGER'S
We Own and Operate Our Cleaning Plant
WE STRIVE TO PLEASE
Rug Cleaning

KROGER DRY CLEANERS
131 W. Main Cross St. Phone 31
FREE DELIVERY FINDLAY, OHIO

Home of - -
Home-Killed Meats
and
Home-Made Meat Products

‡ ‡

DYSINGER MEATS
112 East Sandusky Phone 178

The Northwestern Mutual Life Insurance Company

ROBERT K. DAVIS *District Agent* RICHARD K. DAVIS *Soliciting Agent*

212 Ewing Building
FINDLAY, OHIO
Phone 558

Compliments
of
John M. Henderson

Recreation Bowling Alleys
"THE BEST IN BOWLING"

Compliments Of

W. C. KWIS GROCERY

When YOU Crave
GOOD COFFEE
ASK FOR
"Hi-Test"
COFFEE
Roasted Fresh DAILY in Findlay
ASK YOUR GROCER

— S-E-N-I-O-R-S —
YOUR RINGS AND INVITATIONS

Furnished
By

HERFF-JONES CO.

INDIANAPOLIS, INDIANA

"Perfection Brand"

Canned Vegetables

AT YOUR GROCER

‡ ‡

Distributed By

The A. E. Dorsey Co.

Phone Main 171 Established 1897

The Tarbox-McCall Stone Company

CRUSHED STONE and STONE SAND

Prompt Delivery - - - Courteous Service

852 WESTERN AVENUE FINDLAY, OHIO

With BEST WISHES

of

The FINDLAY
CARPET STORE

ALTERATIONS FUR WORK

MERCEDES
SHOP

Dressmaking

Ph. 1129 Eva Hummon 108 W. Front

Crawford Finance

L-O-A-N-S

For Any Worthy Purpose

Courteous, Confidential Service

334 South Main Phone 323

P. C. VAN VOORHIS, *Mgr.*

Gail Gassman Shop

KNOX HATS—$5.00 - - $15.00

Other Hats—$1.95 - - $8.75

Hats Remodeled

‡ ‡

115 West Crawford Street

Compliments Of

Bloomingdale's . . Flowers

4 Doors South of Harris Theatre

PHONE 328

"Flowers of Distinction for Every Occasion"

ALL KINDS

of

INSURANCE and BONDS

Anywhere

Eoff Insurance Agency

First National Bank Building

FINDLAY, OHIO

Compliments

E. M. Warfel & Son

DIAMONDS - - WATCHES

and

JEWELRY

FINDLAY, OHIO

122 Findlay School Children

receive their education each year from School Taxes paid by our company.

The Electric Bill

at your home buys not only comfort and convenience and good LIGHT . . . . but, it helps make this a better community for our boys and girls.

"The Friendly People"

CENTRAL OHIO LIGHT & POWER COMPANY

Francis K. Godwin
MANAGER

FINDLAY IS THE CITY OF CHEAP ELECTRICITY

SAN-A-PURE
DAIRY

PHONE 613

Reese's

CONFECTIONERY
NEWS

SODA FOUNTAIN
LUNCHES AND CANDIES
501 South Main Street

WATCHES - DIAMONDS
SILVERWARE
"Jewelers Since 1885"
‡ ‡
PERFECT GIFTS
‡ ‡

G. R. Thompson & Son

608 South Main—2nd door South of Harris

Compliments Of

Phoenix Hotel

JOE N. SCHAEFER, Owner

PATRONIZE

OUR

ADVERTISERS

To Be Successful . . .

and independent, you must learn to save.

YOU SAVE WHEN YOU BUY AT PENNEY'S

Penney's outfits the family from head to toe.

J. C. PENNEY COMPANY, Inc.

"IT COSTS LITTLE - -
TO DRESS SMARTLY"
at the
NEW BOSTON STORE

Compliments Of
MODERN
SHOE REPAIR
"First Aid To Needy Soles"
Hat Renovating
Shine Parlor
Next to Ohio Oil

THE NATIONAL
LIME & STONE CO.
FINDLAY, OHIO

CRUSHED STONE FOR ALL PURPOSES

Agricultural Lime
Finishing Lime Mason's Lime
Ready-Mix Concrete

BESS SHREVE
FEMININE
APPAREL
‡ ‡
521 South Main Street

When Buying LUMBER . .
Remember this Advertisement
LET'S ASK
The PARKER Lumber Company
216 W. Crawford Street
Phone Main 42

PAINT
* * *
GLASS
* * *
WALLPAPER
* * *
FINDLAY
PAINT & GLASS CO.

COMPLIMENTS
of
The Buckeye Electric Co.

F. L. Cook

NASH SALES
and SERVICE

205 West Crawford Street
PHONE 611-W

Lynn A. Lyon Co.
"Frigidaire"
Refrigerators and Ranges
Maytag Washers
‡ ‡
622 South Main Phone 730

Kanel's

. . . for . . .

G-R-I-F-F-O-N
CLOTHES

Compliments Of

STOWELL MARKETS

HOME-KILLED MEATS
Home-Made Lunch Meats
Phone 3100

Patronize Our Advertisers

Go as Far as You Like on

Cooper Safety-Grip TIRES

‡ ‡

COOPER CORPORATION

Join the Swing to

Cooper Soft-Aire

HI-WHITES

For Friendly, Efficient
Service
CALL MAIN 5

COOPER SERVICE

MAIN AT HARDIN

THE
Turner-Crosby
SHOE COMPANY
For GOOD Shoes
A. I. FENSTERMAKER, *Manager*

*"We Fit Your Feet First - -
Then Check by X-Ray"*

Compliments of
HARRIS
THEATRE
THE HOME OF FINE ENTERTAINMENT

Compliments Of
David Kirk Sons Co.
WHOLESALE GROCERS
DISTRIBUTORS
— of —
CLOVER FARM FOODS

The World's Famous Kimball Pianos
Findlay's Song Shop
Twining's Music Store and Studios
209 South Main Street
FINDLAY, OHIO
Phones 215-M and 1044
Lessons Given on ALL MUSICAL INSTRUMENTS
Recordings Made *Expert Piano Tuning*
ENTERTAINMENT FOR ALL OCCASIONS

CITY MARKETS
EVERYTHING
FOR THE TABLE
IF IT'S GOOD FOOD - - WE HAVE IT!

Compliments Of

Hancock County Automobile Dealers Association

COLLINGWOOD MOTOR SALES

McCULLOUGH MOTOR SALES

H. J. HARRINGTON

AUTO SALES COMPANY

SCOTT K. WOODS

LAUB SALES COMPANY

LOUIS J. FENBERG

DUFFIELD MOTOR COMPANY

GRIMM - CURL

FINDLAY MOTOR SALES

H. C. STRUBLE

W. E. ELLIS

Plan to Attend

FINDLAY COLLEGE

We Welcome You

L & W
SANDWICH SHOP
227 South Main

KISTLER'S
PRINT SHOP
JOB PRINTING
625 South Main Street
FINDLAY, OHIO

Shop at . . . .

Simon's

FOR THE SMARTEST CLOTHES FOR
LADIES AND THEIR DAUGHTERS

RAH! RAH! *Findlay!*
Students' Name Cards,
Party Bids, Programs,
Tickets, Coat Cards,
Personal Stationery,
Wedding Invitations,
and Announcements
DOERTY PRINTERY
114 E. SANDUSKY STREET

Long's Bakery
Bread - - Rolls - - Pastries
There is a Difference - - the Taste Tells!
231 South Main Street
FINDLAY, OHIO
PHONE 1638

QUALITY HAMBURG
QUANTITY SANDWICH
Broadway
Sandwich Shop
223 BROADWAY
FINDLAY, OHIO

KESSEL'S
FINDLAY, OHIO
We carry the most complete line of
Ladies' and Misses'
Coats - - Dresses
IN THIS CITY AT POPULAR PRICES

F. L. McKIRNAN

JEWELER

‡ ‡

116 West Crawford Street

FINDLAY, OHIO

Space Donated

by

A. G. & R. E. Fuller

Attorneys - At - Law

Waaland's Greenhouse

Cut Flowers, Potted Plants
Corsages of All Kinds

138-42 Larkins Street

PHONE 369

Bair Electric

Generators - Starting Motors
Ignition, Radios and
Magneto Service

PHONE 388

129 W. Main Cross St. Findlay, Ohio

Compliments Of

ALTMEYER
HOTEL

J. J. Newberry Co.

5, 10 and 25
Cent Store

ELKS' GRILL

FINDLAY, OHIO, No. 75

IMPROVED

GASOLINE
MOTOR OILS

Your MARATHON Dealer Serves You Best

PRODUCTS OF
The Ohio Oil Co.

TRY OUR FROSTED MALTEDS

DIETSCH BROS.

Home-Made

CANDIES ICE CREAM

330 WEST MAIN CROSS STREET

Phone 954-J

COMPLIMENTS OF

DIFFERENTIAL STEEL CAR CO.

ZIEROLF'S

"The Clothes Men Like"

Vestments for Choir and Pulpit

The C. E. Ward Company

NEW LONDON, OHIO

GRADUATION CAPS and GOWNS,

BAND UNIFORMS,

GOWNS for SCHOOL CHOIRS

and

GLEE CLUBS

Write for Free Catalogues

Findlay Hobby Shop

Model Planes - Trains
Boats - Wood Novelties

106 East Sandusky Street
FINDLAY, OHIO

Grove Market

MEAT
and
GROCERIES

200 LIMA AVE. MAIN 560

OFFICE SUPPLIES
GREETING CARDS
SOCIAL STATIONERY
BLANK BOOKS
BOOKS

The
Findlay Printing & Supply Company

Complete Printing Service

406 SOUTH MAIN STREET
FINDLAY, OHIO

Office Furniture
Phone Main 188

FEDERAL HOME LOAN BANK SYSTEM MEMBER

We Appreciate Your Patronage

Hancock Savings & Loan

South Main at Sandusky

Compliments

DILLER
Furniture Company

McComb and
Findlay, Ohio

Eat Fresh Fruits
and
Vegetables
For Your Health's Sake

PATRONIZE

OUR

ADVERTISERS

BEST VALUES
in
LADIES WEAR
at
"THE FASHION"
Corner Crawford and Main

Come to MEDLOCK, Jeweler
— *for* —
Bulova and Elgin Watches
CLOCKS SILVERWARE
DIAMONDS

Allen's Shoppe

The Whole Town's Talking About
ALLEN'S
Coats and Dresses

PHONE 473
NEXT TO FIRST NATIONAL BANK

The AETNA LIFE, with over 4 billion of Life Insurance in force, means solidity . . . security . . . maturity.

ROBERT C. DAVENPORT
Local Underwriter

Symbol of Security 307 Ewing Building • Findlay, Ohio Telephone 442

AETNA LIFE INSURANCE COMPANY
HARTFORD CONNECTICUT
Life, Accident, Health Insurance, Annuities

FINDLAY TRAVEL BUREAU

THE FINDLAY TRAVEL BUREAU, of Findlay, Ohio, does not sell travel as if it were merchandise; but rather considers its business a profession rendering service and advice, and for this service and advice you, as the client, pay not a thing. For compensation all we wish is the privilege of looking after your reservations and tickets. We represent all companies and all trips impartially. We are informed and able to service you on any trip you may see advertised.

Your Travel Agent—**W. E. ROSE**

Steamship and Tourist Agent—All Lines

NYC PASSENGER STATION

Phone Ma. 297 Res. Phone Ma. 1780-W

FARM LIFE has all its former charm, but science has removed its drudgery. You can purchase a farm of us with a small down payment and on easy terms.

Call or Write

MILES & RUDOLPH

FINDLAY, OHIO

230½ South Main St. Phone Main 183

"Tasty Taters"

POTATO CHIPS

Phone 291 200½ Lima Avenue

Compliments Of

"Woman's Friend Washers"

and

"Findlay Stokers"

The BLUFFTON MFG. CO.

FINDLAY, OHIO

C. W. Patterson & Son

DRY GOODS

C. W. PATTERSON
F. H. S. 1873

A. D. PATTERSON
F. H. S. 1907

CENTRAL

DRUG STORE

THE REXALL STORE

Bare Your Head! But first get a—

ZOTOS PERMANENT

and be assured of Deep, Lasting Beauty of Your Wave.

$10.00

Jamal Permanent—$6.50

MARGUERITE'S

BEAUTY SHOP

300 Ewing Building Main 346-J

J. C. Hochstettler & Sons

GRAIN, COAL, FEED

and

SUPPLIES

Findlay Wharton

"So depart that daily thou mayest become more useful to thy country and mankind."

The Rice Studio

Portraits Since 1907

620 S. Main St.

THE

Buckeye Traction Ditcher

COMPANY

Findlay, Ohio

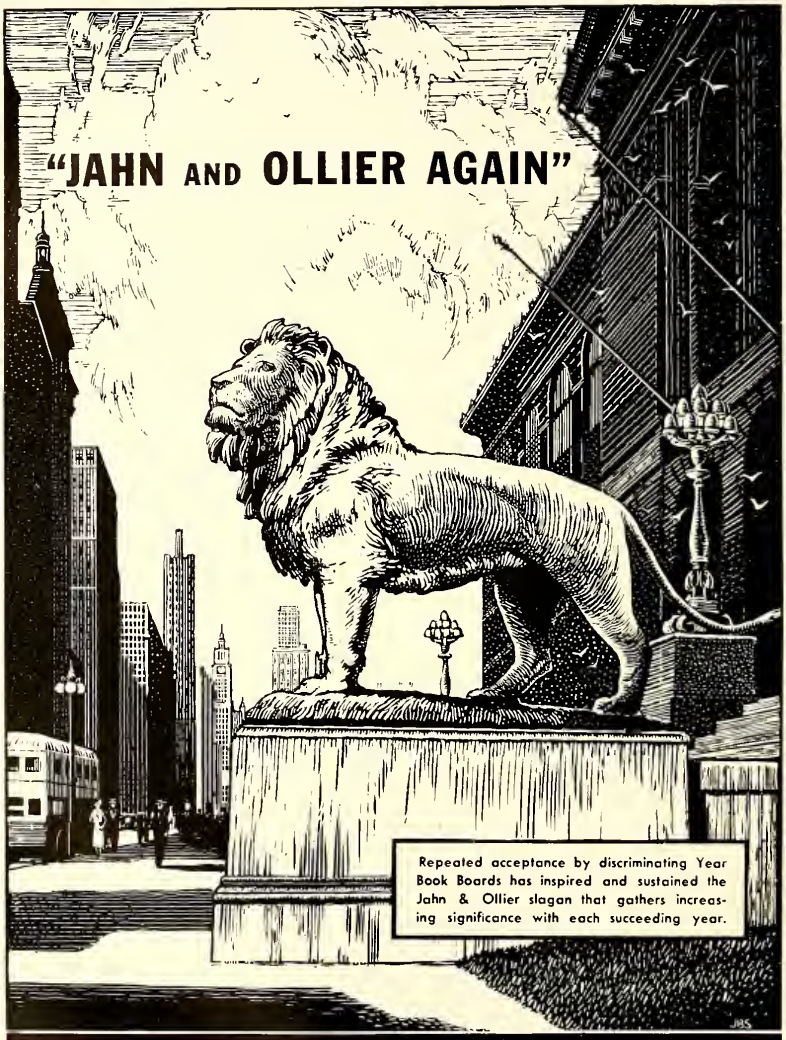

JAHN & OLLIER ENGRAVING CO.

817 West Washington Blvd., Chicago, Ill. - Telephone MONroe 7080
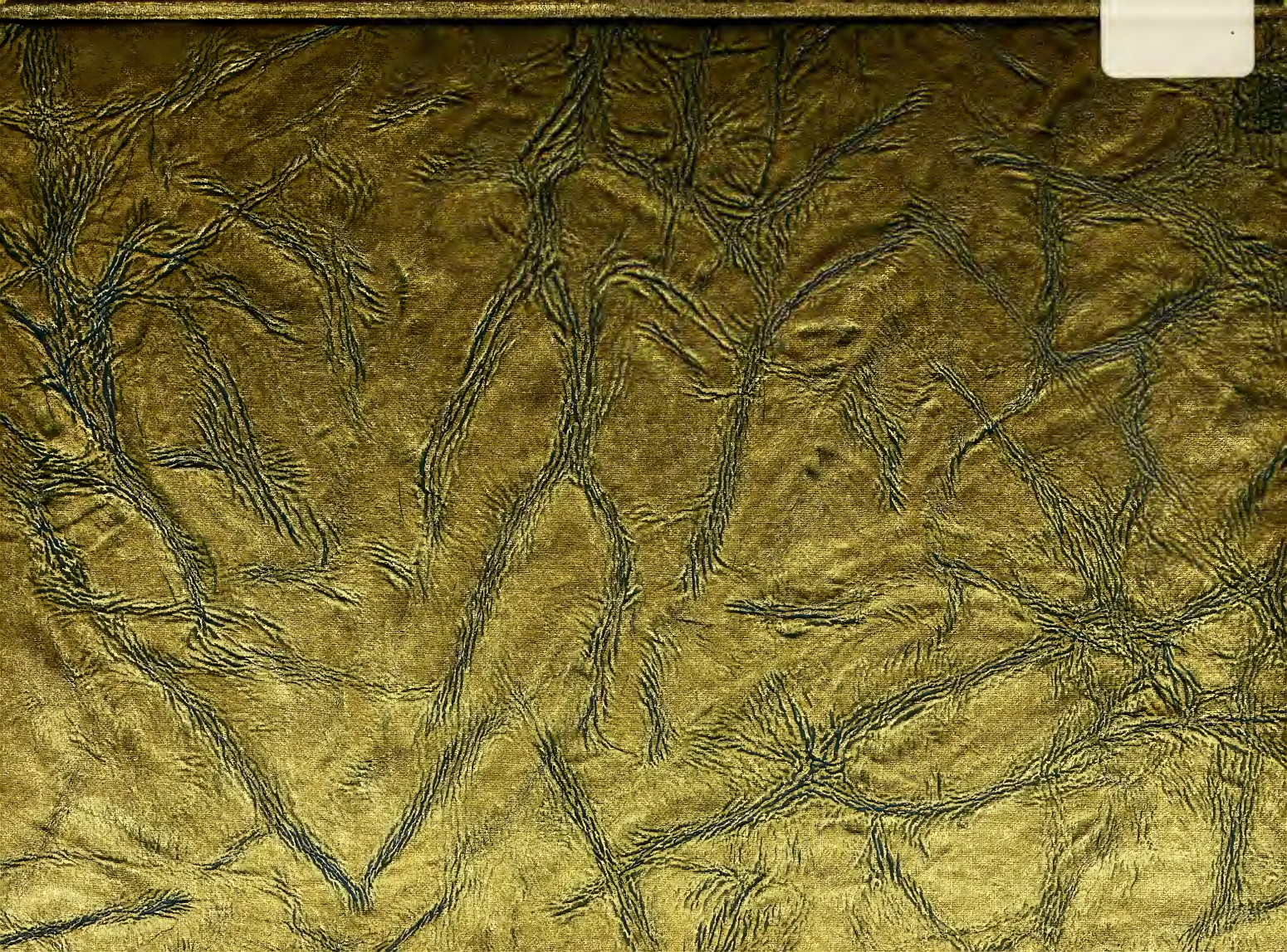
Commercial Artists Photographers and Makers of Fine Printing Plates for Black and Colors